

New Features

Technical Forum
Dealer Conference 2017

Reopen and Take Payment Lookup - Search Anywhere in Text

Restaurant Misc Data: Login Screen 2

Fast Food stay in System jumps to first menu?
 Enter check number in Station?
 Name/Name required on all orders?
 Show restaurant name on login screen?
 No Advance Orders on Reopen Screen?
 Show First name Last initial?
 Reopen and Take Payment Lookup? Search Anywhere in Text?
 User Cash Drawer Includes User Terminal Assignment?
 Show Average Check Display?

Misc table default # party: Minimum number in party:
Fast order default # party: Maximum number in party:

Name for Misc Table Function:
Name for Fast Order Function:
Tent/Station number prompt:
Table number prompt:
Manager Screen label:
Cashout label:
Age of consent: Driver's license DOB check?
Login Display Messages:
XML Check Notifications:

Reopen and Take Payment Lookup- Search Anywhere in Text

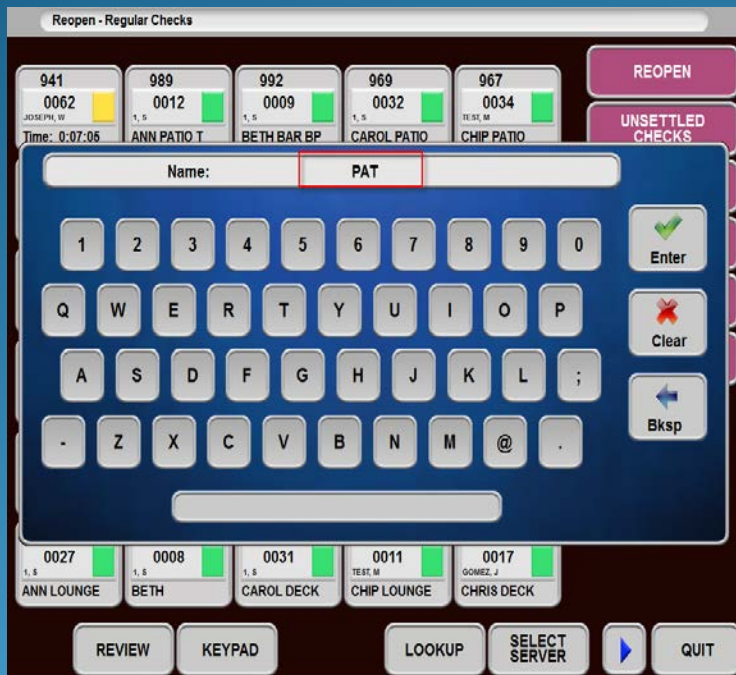

Price 9 is Amount Per Cover

Menu Screens: Prep Sequence Names

Name	Page Break	Compare Items	To Covers	---Prep Delay---	-Turn Time-	Creat
				Time Always Inmed	Mins Reduce	Zone
1 BEUS	<input type="checkbox"/>	<input checked="" type="checkbox"/>	<input checked="" type="checkbox"/>	0	0	
2	<input type="checkbox"/>	<input type="checkbox"/>	<input type="checkbox"/>	0	0	
3	<input type="checkbox"/>	<input type="checkbox"/>	<input type="checkbox"/>	0	0	
4	<input type="checkbox"/>	<input type="checkbox"/>	<input type="checkbox"/>	0	0	
5	<input type="checkbox"/>	<input type="checkbox"/>	<input type="checkbox"/>	0	0	
6	<input type="checkbox"/>	<input type="checkbox"/>	<input type="checkbox"/>	0	0	
7	<input type="checkbox"/>	<input type="checkbox"/>	<input type="checkbox"/>	0	0	
8	<input type="checkbox"/>	<input type="checkbox"/>	<input type="checkbox"/>	0	0	
9	<input type="checkbox"/>	<input type="checkbox"/>	<input type="checkbox"/>	0	0	
0	<input type="checkbox"/>	<input type="checkbox"/>	<input type="checkbox"/>	0	0	

Compare party message: NOT ENOUGH BEVERAGES Compare to Covers?

Set Covers from
 Quantity Menu Item covers Prep Seq group flags

Amount per cover: 11.13 Number of prep zones: 0

Price 9 is Amount per Cover?

Delayed sequence routing scheme: None

Standard completion mins: 0

Create completion times for each send?

Menu Items & Recipes

Item #: 63 Descr: Premium Weighted Buffet MTGO Discounts

Price 1: 5.49

Major Cat.: TO GO

Barcode: Batch Multipl.: 1.0 Report Sequence: 0 Alternate Number: 0 Master Item: 0 Start Date:/.. End Date:/..

1 2 3 4 5 6 7 8 9
 10 11 12 13 14 15

Tax Eligibility
 1 2 3 4
 delay

Additional Price Levels

Price 4 0.00

Price 5 0.00

Price 6 0.00

Price 7 0.00

Price 8 0.00

Price 9 12.00

Price 10 0.00

Enhancements for On Screen Check and Multiple Guests

Restaurant Misc Data: Seats and Separate Checks

Enable Seat/Sep Checks button for?

Seats
 Separate Checks

Separate Checks Features:

Repeated items stay with separate checks?

Display Guest# on button when touched?

Order screen and U/E Pay bring first sep check to payment?

Seat Features:

Seat 0 not allowed?

Use Quantity buttons for seat selection?

Automatic seat increment within prep group?

Repeat seat numbers on all items?

Seat numbers entered before main item?

Show seats on main item line on onscreen check?

Seats added to all items starting with 1?

Seat makes separate checks at print?

Seats and Sep checks limited by # in party?

Use Seat->Sep Chks button to make individual chks?

Allow Male/Female Seats?

No Split-off function?

Ok Exit

Enhancements for On Screen Check and Multiple Guests

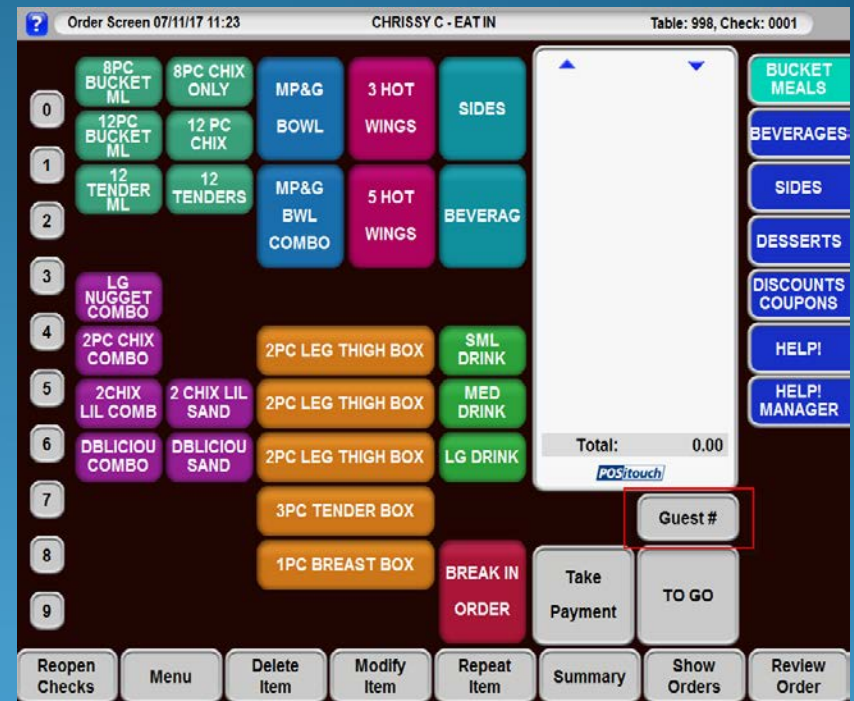
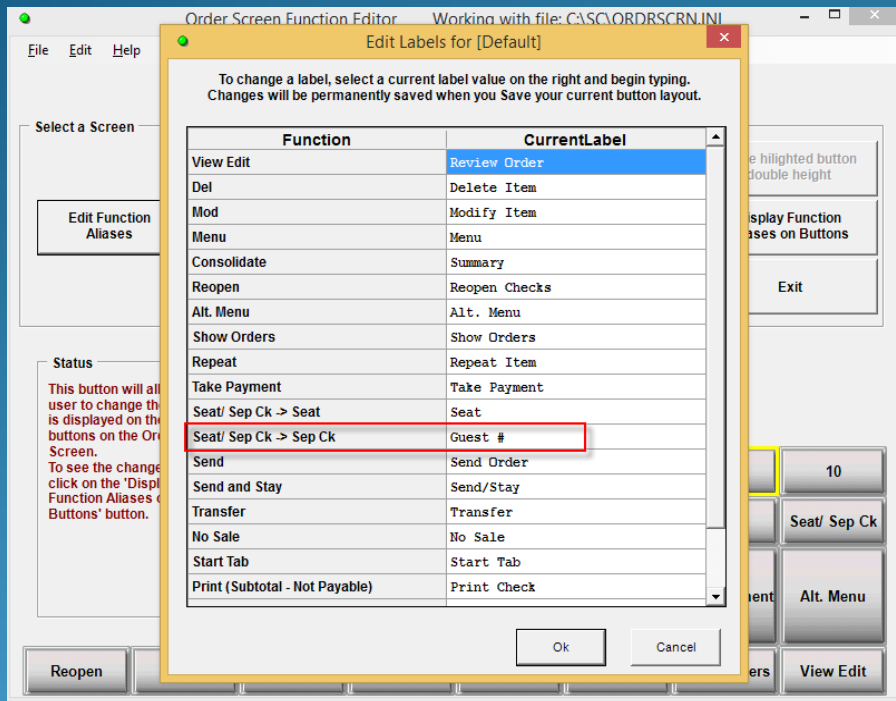

Enhancements for On Screen Check and Multiple Guests

Order Screen 07/11/17 11:00 CHRISSEY C - EAT IN Table: 998, Check: 0002

0	8PC BUCKET ML	8PC CHIX ONLY	MP&G	3 HOT	SIDES	8PC BUCKET ML 1 4 biscuits 1 add med dr(1.99) 22.98 1 Guest 1 24.82 Total: 24.82 POSitouch	BUCKET MEALS
1	12PC BUCKET ML	12 PC CHIX	BOWL	WINGS			BEVERAGES
2	12 TENDER ML	12 TENDERS	MP&G BWL COMBO	5 HOT WINGS	BEVERAG		SIDES
3	LG NUGGET COMBO					DESSERTS	
4	2PC CHIX COMBO		2PC LEG THIGH BOX		SML DRINK	DISCOUNTS COUPONS	
5	2CHIX LIL COMB	2 CHIX LIL SAND	2PC LEG THIGH BOX		MED DRINK	HELP!	
6	DBLICIOU COMBO	DBLICIOU SAND	2PC LEG THIGH BOX		LG DRINK	HELP! MANAGER	
7			3PC TENDER BOX				
8			1PC BREAST BOX	BREAK IN ORDER			
9							

Buttons: Reopen Checks, Menu, Delete Item, Modify Item, Repeat Item, Summary, Show Orders, Review Order, Take Payment, TO GO, Sep Chk

Order Screen 07/11/17 11:09 CHRISSEY C - EAT IN Table: 998, Check: 0003

0	8PC BUCKET ML	8PC CHIX ONLY	MP&G	3 HOT	SIDES	MP&G BOWL 1 no gravy 4.89 1 Guest 1 5.28 Total: 5.28 POSitouch	BUCKET MEALS
1	12PC BUCKET ML	12 PC CHIX	BOWL	WINGS			BEVERAGES
2	12 TENDER ML	12 TENDERS	MP&G BWL COMBO	5 HOT WINGS	BEVERAG		SIDES
3	LG NUGGET COMBO					DESSERTS	
4	2PC CHIX COMBO		2PC LEG THIGH BOX		SML DRINK	DISCOUNTS COUPONS	
5	2CHIX LIL COMB	2 CHIX LIL SAND	2PC LEG THIGH BOX		MED DRINK	HELP!	
6	DBLICIOU COMBO	DBLICIOU SAND	2PC LEG THIGH BOX		LG DRINK	HELP! MANAGER	
7			3PC TENDER BOX				
8			1PC BREAST BOX	BREAK IN ORDER			
9							

Buttons: Reopen Checks, Menu, Delete Item, Modify Item, Repeat Item, Summary, Show Orders, Review Order, Take Payment, TO GO, Guest 2

Enhancements for Paying Separate Checks for Drive Thru and Counter Orders

Restaurant Misc Data: Seats and Separate Checks

Enable Seat/Sep Checks button for?

Seats
 Separate Checks

Separate Checks Features:

Repeated items stay with separate checks?
 Display Guest# on button when touched?
 Order screen and U/E Pay bring first sep check to payment?

Seat Features:

Seat 0 not allowed?
 Use Quantity buttons for seat selection?
 Automatic seat increment within prep group?
 Repeat seat numbers on all items?
 Seat numbers entered before main item?
 Show seats on main item line on onscreen check?
 Seats added to all items starting with 1?
 Seat makes separate checks at print?
 Seats and Sep checks limited by # in party?
 Use Seat->Sep Chks button to make individual chks?
 Allow Male/Female Seats?
 No Split-off function?

Ok Exit

Enhancements for Paying Separate Checks for Drive Thru and Counter Orders

Restaurant Misc Data: Guest Checks 1

Starting check number: On Payment Validation:

Daily check number increment:

Use server name on check? Mask club account number?

Hard-checks REPRINT on same check? Mask debit account number?

Allow duplicating checks? No club account memo?

Allow item discount eligibility? No debit memo?

Print subtotal in bold before service charge? Consolidate like items on check?

Print Service Charge after Subtotal? Consolidate tax on check?

Print Cell 12 discount below Subtotal? Print manager deletes on check?

Print 'tax included' tax on check? Only while doing delete

Show individual taxes? Randomize check numbers?

Print subtotal before gratuity? Eliminate times from check?

Print single receipt only? Time/Date in check header only?

Eliminate table number from check? Print Total amount in words?

Eliminate server from check? Show upcharges on checks?

Eliminate number in party from check? Do not print 0.00 prices?

Eliminate reopen reprint? Print all options on check?

Eliminate take payment reprint? Eliminate SvrCk from check?

Sep checks overrides reprint only? Eliminate SvrCk from check?

Sep checks numbered 123-1, 123-2 etc?

Separate checks split into individual checks?

Repeat Table and Time printed at check bottom?

Snapshot checks look like regular checks?

Restaurant Misc Data: Seats and Separate Checks

Enable Seat/Sep Checks button for? Seats Separate Checks

Separate Checks Features:

Repeated items stay with separate checks?

Display Guest# on button when touched?

Order screen and U/E Pay bring first sep check to payment?

Seat Features:

Seat 0 not allowed?

Use Quantity buttons for seat selection?

Automatic seat increment within prep group?

Repeat seat numbers on all items?

Seat numbers entered before main item?

Show seats on main item line on onscreen check?

Seats added to all items starting with 1?

Seat makes separate checks at print?

Seats and Sep checks limited by # in party?

Use Seat->Sep Chks button to make individual chks?

Allow Male/Female Seats?

No Split-off function?

Enhancements for Paying Separate Checks for Drive Thru and Counter Orders

User Privilege Codes: Assign Privileges

Privileges	CASH	MGR	AMGR	OWNER	TRAIN	
1-Access tables	<input checked="" type="checkbox"/>	<input checked="" type="checkbox"/>	<input checked="" type="checkbox"/>	<input checked="" type="checkbox"/>	<input checked="" type="checkbox"/>	<input type="checkbox"/>
2-Access other's tables	<input checked="" type="checkbox"/>	<input checked="" type="checkbox"/>	<input checked="" type="checkbox"/>	<input checked="" type="checkbox"/>	<input checked="" type="checkbox"/>	<input type="checkbox"/>
3-Access Payment System	<input checked="" type="checkbox"/>	<input checked="" type="checkbox"/>	<input checked="" type="checkbox"/>	<input checked="" type="checkbox"/>	<input checked="" type="checkbox"/>	<input type="checkbox"/>
4-Cashout Self	<input checked="" type="checkbox"/>	<input checked="" type="checkbox"/>	<input checked="" type="checkbox"/>	<input checked="" type="checkbox"/>	<input checked="" type="checkbox"/>	<input type="checkbox"/>
5-Cashout Servers/Drawers	<input type="checkbox"/>	<input checked="" type="checkbox"/>	<input checked="" type="checkbox"/>	<input type="checkbox"/>	<input type="checkbox"/>	<input type="checkbox"/>
6-Cashout House	<input type="checkbox"/>	<input checked="" type="checkbox"/>	<input checked="" type="checkbox"/>	<input type="checkbox"/>	<input type="checkbox"/>	<input type="checkbox"/>
7-Access Mgr Pay	<input type="checkbox"/>	<input checked="" type="checkbox"/>	<input checked="" type="checkbox"/>	<input type="checkbox"/>	<input type="checkbox"/>	<input type="checkbox"/>
8-Access Mgr Screen	<input checked="" type="checkbox"/>	<input checked="" type="checkbox"/>	<input checked="" type="checkbox"/>	<input checked="" type="checkbox"/>	<input checked="" type="checkbox"/>	<input type="checkbox"/>
9-Access Fast Order	<input checked="" type="checkbox"/>	<input checked="" type="checkbox"/>	<input checked="" type="checkbox"/>	<input checked="" type="checkbox"/>	<input checked="" type="checkbox"/>	<input type="checkbox"/>
10-Access No-Sale	<input type="checkbox"/>	<input checked="" type="checkbox"/>	<input checked="" type="checkbox"/>	<input checked="" type="checkbox"/>	<input type="checkbox"/>	<input type="checkbox"/>
11-Stay in Payment	<input checked="" type="checkbox"/>	<input type="checkbox"/>	<input type="checkbox"/>	<input type="checkbox"/>	<input type="checkbox"/>	<input type="checkbox"/>
12-Access Mgr Payouts	<input type="checkbox"/>	<input checked="" type="checkbox"/>	<input checked="" type="checkbox"/>	<input type="checkbox"/>	<input type="checkbox"/>	<input type="checkbox"/>
13-Access Mgr Delete Items	<input type="checkbox"/>	<input checked="" type="checkbox"/>	<input checked="" type="checkbox"/>	<input type="checkbox"/>	<input type="checkbox"/>	<input type="checkbox"/>
14-Access Mgr Transfer Chk	<input type="checkbox"/>	<input checked="" type="checkbox"/>	<input checked="" type="checkbox"/>	<input type="checkbox"/>	<input type="checkbox"/>	<input type="checkbox"/>
15-Access Mgr Close Down	<input type="checkbox"/>	<input type="checkbox"/>	<input type="checkbox"/>	<input type="checkbox"/>	<input type="checkbox"/>	<input type="checkbox"/>
16-Access Grat & S/C	<input type="checkbox"/>	<input checked="" type="checkbox"/>	<input checked="" type="checkbox"/>	<input checked="" type="checkbox"/>	<input type="checkbox"/>	<input type="checkbox"/>
17-Mgr User/Term & Drawer	<input type="checkbox"/>	<input checked="" type="checkbox"/>	<input checked="" type="checkbox"/>	<input checked="" type="checkbox"/>	<input type="checkbox"/>	<input type="checkbox"/>

Save

Enhancements for Paying Separate Checks for Drive Thru and Counter Orders

Order Screen 07/07/17 14:23 CHRISSY C - EAT IN Table: 998, Check: 0005

0	BOX 4 FING COMBO	CANIAC COMBO	KIDS12OZ BEV	KID 12OZ SWT TEA	JUG LEMONAD	diet coke 6.98 1
1			REG 22OZ BEV	REG 22OZ SWT TEA	JUG SWEET	Guest 1 7.76
2	3 FING COMBO	SAND COMBO	LRG 32OZ BEV	LRG 32OZ SWT TEA	JUG UNSWEET	3 FING COMBO 7.76 2
3			KID 12OZ LEMONAD	KID 12OZ UNSWT		diet coke 6.38 2
4	KID 2 FINGR COMBO		REG 22OZ LEMONAD	REG 22OZ UNSWT		SAND COMBO 7.76 2
5			LRG 32OZ LEMONAD	LRG 32OZ UNSWT		fries 3
6						coke 5.98 3
7						Guest 3 13.14
8						
9						

Total: 34.91

Repeat/Spl Guest 3

Take Payment TO GO

View Edit Summary

Reopen Checks Menu Delete Item Modify Item

Take Payment Chk: 0005

	Amt-Tend	Tip	Balance	Change
1 CASH	7.76		7.76	

Check #: 0005

Table #: 998

Time: 14:24

CHRISSY C

Subtotal: 6.98

Tax: 0.78

Total: 7.76

DELETED RETURN DISCOUNT Memo CC AUTH QUIT

Enhancements for Paying Separate Checks for Drive Thru and Counter Orders

Restaurant Misc Data: Guest Checks 1

Starting check number:	<input type="text" value="1"/>	On Payment Validation:	
Daily check number increment:	<input type="text" value="0"/>	<input type="checkbox"/> Mask club account number?	
<input checked="" type="checkbox"/> Use server name on check?		<input type="checkbox"/> Mask debit account number?	
<input type="checkbox"/> Hard-checks REPRINT on same check?		<input type="checkbox"/> No club account memo?	
<input type="checkbox"/> Allow duplicating checks?		<input type="checkbox"/> No debit memo?	
<input checked="" type="checkbox"/> Allow item discount eligibility?			
<input type="checkbox"/> Print subtotal in bold before service charge?		<input checked="" type="checkbox"/> Consolidate like items on check?	
<input type="checkbox"/> Print Service Charge after Subtotal?		<input type="checkbox"/> Consolidate tax on check?	
<input type="checkbox"/> Print Cell 12 discount below Subtotal?		<input checked="" type="checkbox"/> Print manager deletes on check?	
<input type="checkbox"/> Print 'tax included' tax on check?		<input checked="" type="checkbox"/> Only while doing delete	
<input type="checkbox"/> Show individual taxes?		<input type="checkbox"/> Randomize check numbers?	
<input type="checkbox"/> Print subtotal before gratuity?		<input type="checkbox"/> Eliminate times from check?	
<input type="checkbox"/> Print single receipt only?		<input type="checkbox"/> Time/Date in check header only?	
<input type="checkbox"/> Eliminate table number from check?		<input type="checkbox"/> Print Total amount in words?	
<input type="checkbox"/> Eliminate server from check?		<input checked="" type="checkbox"/> Show upcharges on checks?	
<input type="checkbox"/> Eliminate number in party from check?		<input type="checkbox"/> Do not print 0.00 prices?	
<input type="checkbox"/> Eliminate reopen reprint?		<input type="checkbox"/> Print all options on check?	
<input type="checkbox"/> Eliminate take payment reprint?		<input type="checkbox"/> Eliminate SvrCk from check?	
<input type="checkbox"/> Sep checks overrides reprint only?			
<input checked="" type="checkbox"/> Sep checks numbered 123-1, 123-2 etc?			
<input checked="" type="checkbox"/> Separate checks split into individual checks?			
<input type="checkbox"/> Repeat Table and Time printed at check bottom?			
<input type="checkbox"/> Snapshot checks look like regular checks?			

Enhancements for Paying Separate Checks for Drive Thru and Counter Orders

Table #	Check #	CASHIER	Time
998	3	0001	0:14
998	2	0001	0:14

Buttons for "TAKE PAYMENT", "NO SALE", "GIFT CARD INQUIRE", and "REPRINT" are located on the right side of the bottom section.

Enhancements for Paying Separate Checks for Drive Thru and Counter Orders

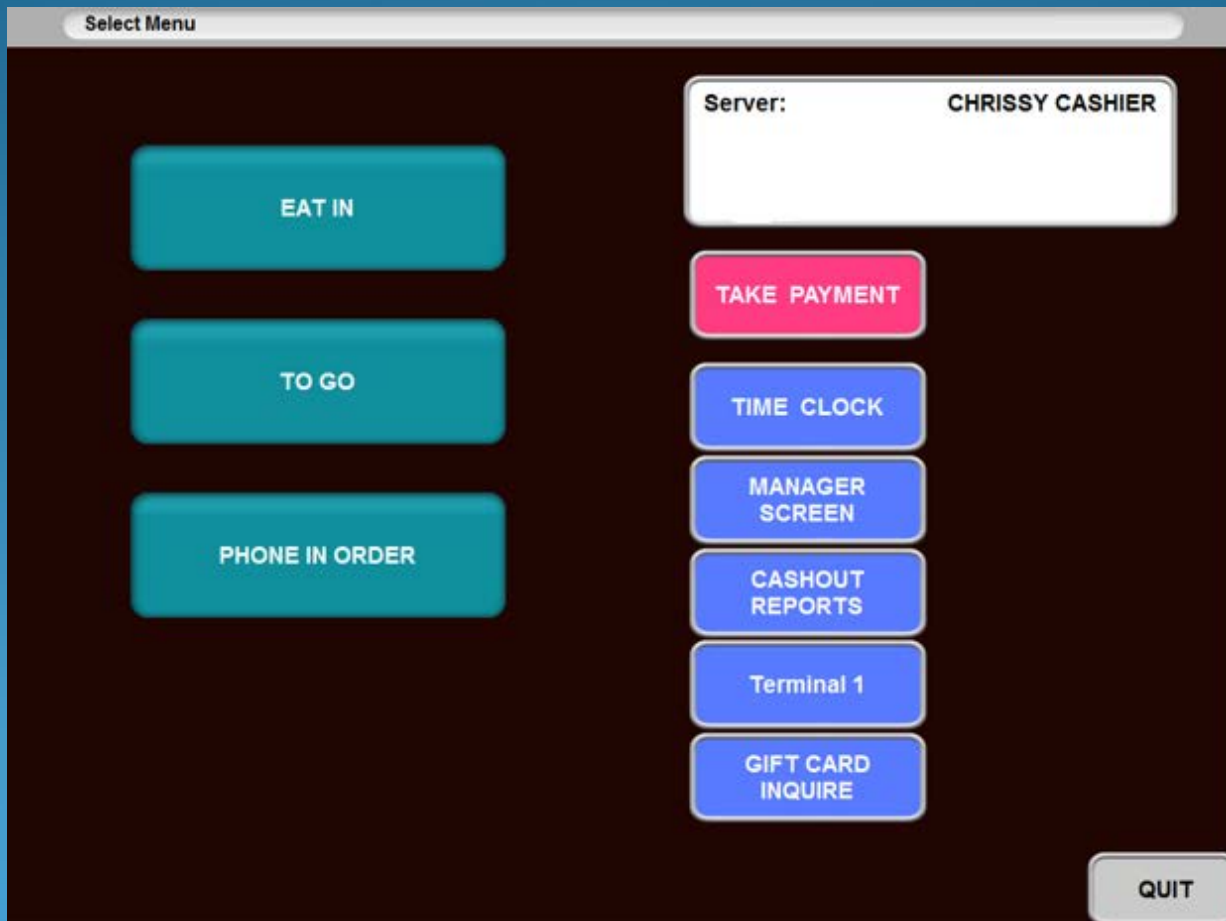

Building Forced Options With Mixed Modifiers (Conversational Ordering)

Restaurant Misc Data: Order Screens / Fast Food 1

- Fast Order Start Tab converts to Tab?
- Fast Order Cancel, if Sent or CC, converts to Tab?
- Start Tab and Reopen do Send?
- Non-priced quan > Priced quan prevents ordering (Price 1)?
- Stop ordering when mod quantity > main quantity?
- Stop ordering, prices 7,8 cents (mods) > dollars (main item)?
- Mixed mod items require complete order?
- Banquet Mod (type 2) quantity is fixed multiplier
- and applies to following modifier only?

Ok Exit

Building Forced Options With Mixed Modifiers (Conversational Ordering)

QuickMenu (LOCAL)

BUCKET MEALS\COMBOS\WI... 8PC BUCKET\ML

Save As Template New Cell Delete Cell Modifiers Combo Coupon Close

"8PC BUCKET\ML" Properties

Primary Secondary

Cell 1 8PC BUCKET\ML

Prices	Price1	Price2	Price3
	20.99	20.99	20.99
4-10	Price #4	Price #5	Price #6
	0.00	0.00	0.00
Price #7	Price #8	Price #9	Price #10
8.00	2.00	0.00	0.00

Prices 1-3 Set in Cell?

From Template <NONE>

Cell Type Main item taxable

Major Cat MEALS

Minor Cat 8 PIECE

Prep Cat FOOD

Prep Seq No Prep. Seq.

Cell Size Button 1x1

Cell Color Light Green

Modifier Group(s)

Add Delete Edit

Preview May Select Preview Actual Hide Modifier Sort

- Must Select
 - ADD DRINK TO MEAL
- May Select Multi
 - NUMBER CHOICES
 - CHICKEN PIECE CHOICES
 - BUCKET MEAL SIDE OPTIO
 - MISC MODS
- May Select One
- May Select

ADD DRINK TO MEAL

ADD MED DRINK NO DRINK

ADD LG DRINK

Building Forced Options With Mixed Modifiers (Conversational Ordering)

BUCKET MEALS\COMBOS\WI... 8PC BUCKET\ML

Save As Template New Cell X Delete Cell Modifiers Combo Cou

"8PC BUCKET\ML" Properties

Primary Secondary

Cell 1 8PC BUCKET\ML

Prices	Price1	Price2	Price3	
	20.99	20.99	20.99	
4-10	Price #4	Price #5	Price #6	
	0.00	0.00	0.00	
Price #7	Price #8	Price #9	Price #10	
	8.00	2.00	0.00	0.00

Comp/Discount?

No Coupon Price Floor?

Coupon?

Special Taxes?

Preoption?

Exclude from Coupon Value?

Price Table Number

Covers from Amount?

Reorder?

"Must" Repeat

Repeat from Quantity?

Eliminate from Gratuity?

Eliminate from Service Charge?

Eliminate from Service Charge 2?

Bitmap

Prep Minutes

Covers

Message Text File #

Mixed modifier groups?

Start

End

Add X Delete Edit

Preview May Select

- Must Select
 - ADD DRINK TO MEAL
- May Select Multi
 - NUMBER CHOICES
 - CHICKEN PIECE CHOICES
 - BUCKET MEAL SIDE OPTIO
 - MISC MODS
- May Select One
- May Select

Building Forced Options With Mixed Modifiers (Conversational Ordering)

QuickMenu (LOCAL)

BUCKET MEALS\COMBOS\WI... 8PC BUCKET\ML

Save As Template New Cell Delete Cell Modifiers Combo Coupon Close

"8PC BUCKET\ML" Properties

Primary Secondary

Cell 1 8PC BUCKET\ML

Prices	Price1	Price2	Price3
	20.99	20.99	20.99
4-10	Price #4	Price #5	Price #6
	0.00	0.00	0.00
Price #7	Price #8	Price #9	Price #10
	8.00	2.00	0.00

Prices 1-3 Set in Cell?

From Template <NONE>

Cell Type Main item taxable

Major Cat MEALS

Minor Cat 8 PIECE

Prep Cat FOOD

Prep Seq No Prep. Seq.

Cell Size Button 1x1

Cell Color Light Green

Modify?

Modify Mays?

Taxes 1-4

Modifier Group(s)

Add Delete Edit

Preview May Select Preview Actual Hide Modifier Sort

- Must Select
 - ADD DRINK TO MEAL
- May Select Multi
 - NUMBER CHOICES
 - CHICKEN PIECE CHOICES
 - BUCKET MEAL SIDE OPTIO
- MISC MODS
- May Select One
- May Select

CHICKEN PIECE CHOICES

OR CHIX BREAST	XCRISP CHIX THIGH
OR DRUMSTICK	XCRISP WING
OR CHIX THIGH	GRLD CHIX BREAST
OR WING	GRLD DRUMSTICK
XCRISP CHIX BREAST	GRLD CHIX THIGH
XCRISP DRUMSTICK	GRLD WING

Building Forced Options With Mixed Modifiers (Conversational Ordering)

"OR CHIX BREAST" Properties

Modifiers Combo New X Delet

Name OR CHIX BREAST

Prices	Price1	Price2	Price3
	0.25	0.25	0.25
4-10	Price #4	Price #5	Price #6
	0.00	0.00	0.00
Price #7	Price #8	Price #9	Price #10
0.01	0.00	0.00	0.00

Prices 1-3 Set in Cell?

Modifier Type Option

Major Category FOOD MODIFIERS

Minor Category CHICKEN PIECES

Filter

Option Routing w/ main item

Prep Category No Prep. Cat.

Prep Seq. No Prep. Seq.

Modifier Color Green

Main Item?

Check File Only?

Modify?

Modify Mays?

Manager Only?

Quantity 1

Taxes #1-4

Inv. Item 10008 ORIG RECIPE CHIX BREA

CKET\ML

Modifiers Combo Coupon X Close

Modifier Group(s)

Add X Delete Edit

Preview May Select Preview Actual X Hide Modifier Sort

- Must Select
 - ADD DRINK TO MEAL
- May Select Multi
 - NUMBER CHOICES
 - CHICKEN PIECE CHOICES
 - BUCKET MEAL SIDE OPTIO
- MISC MODS
- May Select One
- May Select

BUCKET MEAL SIDE OPTIONS

COLE SLAW	MP&G
CORN	WEDGES
GRN BEANS	4 BISCUITS
MAC & CHZ	NO SIDE

"COLE SLAW" Properties

Modifiers Combo New X Delet

Name COLE SLAW

Prices	Price1	Price2	Price3
	0.00	0.00	0.00
4-10	Price #4	Price #5	Price #6
	0.00	0.00	0.00
Price #7	Price #8	Price #9	Price #10
0.00	0.01	0.00	0.00

Prices 1-3 Set in Cell?

Modifier Type Option

Major Category FOOD MODIFIERS

Minor Category SIDES

Filter

Option Routing w/ main item

Prep Category No Prep. Cat.

Prep Seq. No Prep. Seq.

Modifier Color Yellow

Main Item?

Check File Only?

Modify?

Modify Mays?

Manager Only?

Quantity 1

Taxes #1-4

Inv. Item 10001 COLE SLAW LG SIDE

Building Forced Options With Mixed Modifiers (Conversational Ordering)

BUCKET MEALS\COMBOS\WI... 8PC BUCKET\ML

Save As Template New Cell Delete Cell Modifiers Combo Coupon Close

"8PC BUCKET\ML" Properties

Primary Secondary

Cell	Price1	Price2	Price3
1 8PC BUCKET\ML	20.99	20.99	20.99
Price #4	Price #5	Price #6	
0.00	0.00	0.00	
4-10	Price #7	Price #8	Price #9
	8.00	2.00	0.00
	Price #10		
			0.00

Prices 1-3 Set in Cell?

From Template <NONE>

Cell Type Main item taxable

Major Cat MEALS

Minor Cat 8 PIECE

Prep Cat FOOD

Prep Seq No Prep. Seq.

Cell Size Button 1x1

Cell Color Light Green

Modifier Group(s)

Add Delete Edit

Preview May Select Preview Actual Hide Modifier Sort

Must Select

- ADD DRINK TO MEAL
- May Select Multi
- NUMBER CHOICES**
- CHICKEN PIECE CHOICES
- BUCKET MEAL SIDE OPTIO
- MISC MODS
- May Select One
- May Select

NUMBER CHOICES

2 6

3 7

4 8

5

"3" Properties

Properties Modifiers Combo New Delete

Name 3

Modifier Type Quantity Mult. (xxx)

Major Category FOOD MODIFIERS

Minor Category MISC MODIFIERS

Filter

Modifier Color Light Blue

Manager Only?

Quantity 3

Taxes #1-4

Exclude from Check?

Eliminate from Gratuity?

Eliminate from Service Charge?

Bitmap <NONE>

Start 00/00/0000

End 00/00/0000

Building Forced Options With Mixed Modifiers (Conversational Ordering)

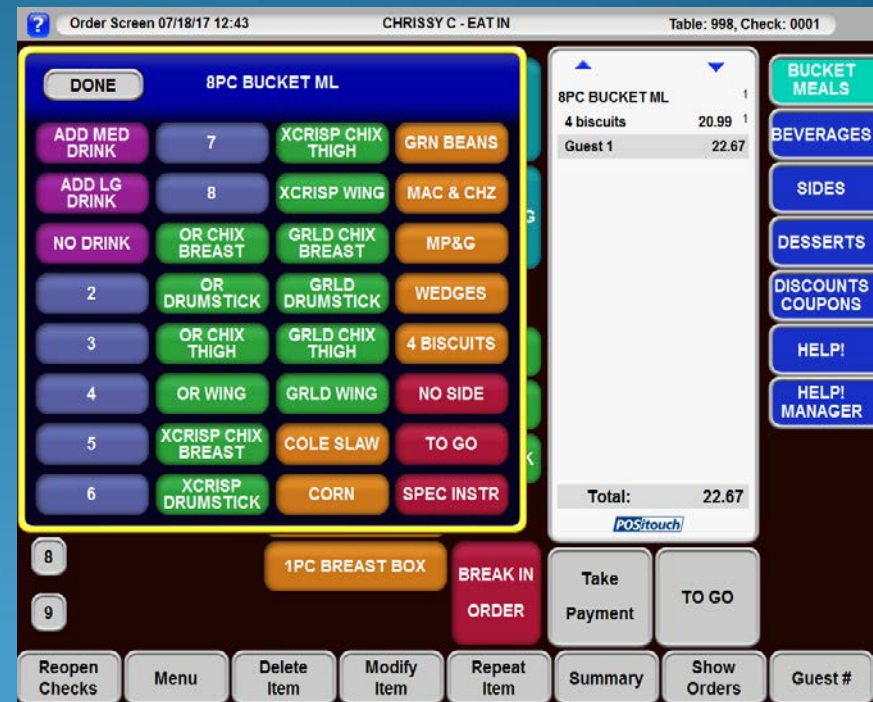
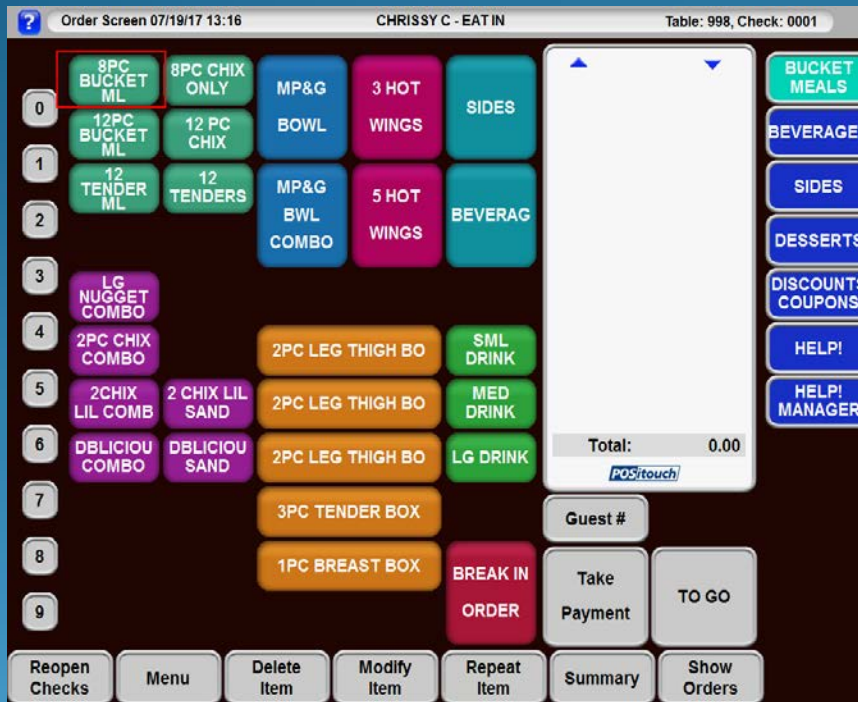

Building Forced Options With Mixed Modifiers (Conversational Ordering)

Order Screen 07/28/17 12:46 Order incomplete: 0 0 Table: 998, Check: 0002

DONE 8PC BUCKET ML

ADD MED DRINK	7	XCRISP CHIX THIG	GRN BEANS
ADD LG DRINK	8	XCRISP WING	MAC & CHZ
NO DRINK		OR CHIX BREAST	GRLD CHIX BREAST
	2	OR DRUMSTICK	GRLD DRUMSTICK
	3	OR CHIX THIGH	GRLD CHIX THIGH
	4	OR WING	GRLD WING
	5	XCRISP CHIX BREA	COLE SLAW
	6	XCRISP DRUMSTICK	CORN

8PC BUCKET ML 1

4 biscuits 20.99 1

Guest 1 22.67

Total: 22.67

POSitouch

BUCKET MEALS

BEVERAGES

SIDES

DESSERTS

DISCOUNTS COUPONS

HELP!

HELP! MANAGER

81PC BREAST BOXBREAK IN ORDERTake PaymentTO GO

Reopen ChecksMenuDelete ItemModify ItemRepeat ItemSummaryShow OrdersGuest #

Order Screen 07/28/17 12:52 Order incomplete: 5 1 Table: 998, Check: 0002

DONE 8PC BUCKET ML

ADD MED DRINK	7	XCRISP CHIX THIG	GRN BEANS
ADD LG DRINK	8	XCRISP WING	MAC & CHZ
NO DRINK		OR CHIX BREAST	GRLD CHIX BREAST
	2	OR DRUMSTICK	GRLD DRUMSTICK
	3	OR CHIX THIGH	GRLD CHIX THIGH
	4	OR WING	GRLD WING
	5	XCRISP CHIX BREA	COLE SLAW
	6	XCRISP DRUMSTICK	CORN

8PC BUCKET ML 1

4 biscuits 20.99 1

2 or chix br(0.25) 1

3 or drumstick 1

wedges 21.49 1

Guest 1 23.20

Total: 23.20

POSitouch

BUCKET MEALS

BEVERAGES

SIDES

DESSERTS

DISCOUNTS COUPONS

HELP!

HELP! MANAGER

81PC BREAST BOXBREAK IN ORDERTake PaymentTO GO

Reopen ChecksMenuDelete ItemModify ItemRepeat ItemSummaryShow OrdersGuest #

Building Forced Options With Mixed Modifiers (Conversational Ordering)

Order Screen 07/28/17 12:56 **Quantity exceeded** Table: 998, Check: 0002

8PC BUCKET ML

DONE	7	XCRISP CHIX THIG	GRN BEANS	
ADD MED DRINK	8	XCRISP WING	MAC & CHZ	
ADD LG DRINK	OR CHIX BREAST	GRLD CHIX BREAST	MP&G	
NO DRINK	2	OR DRUMSTICK	GRLD DRUMSTICK	WEDGES
3	OR CHIX THIGH	GRLD CHIX THIGH	4 BISCUITS	
4	OR WING	GRLD WING	NO SIDE	
5	XCRISP CHIX BREA	COLE SLAW	TO GO	
6	XCRISP DRUMSTICK	CORN	SPEC INSTR	

8PC BUCKET ML 1
4 biscuits 1
2 or chix br(0.25) 1
3 or drumstick wedges 1
3 or chix thigh wedges 1
4 quantity 21.49 1
Guest 1 23.20

Total: 23.20

POSitouch

1PC BREAST BOX BREAK IN ORDER Take Payment TO GO

Reopen Checks Menu Delete Item Modify Item Repeat Item Summary Show Orders Guest #

Order Screen 07/28/17 12:57 CHRISSY C - EAT IN Table: 998, Check: 0002

8PC BUCKET ML

0	8PC BUCKET ML	8PC CHIX ONLY	8PC BUCKE		
1	12PC BUCKET ML	12 PC CHIX	ADD MED DRINK	NO DRINK	
2	12 TENDER ML	12 TENDERS	ADD LG DRINK	COMBO	WINGS
3	LG NUGGET COMBO				
4	2PC CHIX COMBO		2PC LEG THIGH BO	SML DRINK	
5	2CHIX LIL COMB	2 CHIX LIL SAND	2PC LEG THIGH BO	MED DRINK	
6	DBLICIOU COMBO	DBLICIOU SAND	2PC LEG THIGH BO	LG DRINK	
7			3PC TENDER BOX		
8			1PC BREAST BOX	BREAK IN	
9				ORDER	

8PC BUCKET ML 1
4 biscuits 1
2 or chix br(0.25) 1
3 or drumstick wedges 1
3 or chix thigh wedges 1
4 quantity 21.49 1
Guest 1 23.20

Total: 23.20

POSitouch

1PC BREAST BOX BREAK IN ORDER Take Payment TO GO

Reopen Checks Menu Delete Item Modify Item Repeat Item Summary Show Orders Guest #

Credit Card Enhancements

Credit Cards: Setup Merchant Data More Fields

Enter CVU on Swiped Transactions?
 Require CVU on Manual Transactions?
 Require CVU on Swiped Transactions?
Minimum amount:

No Swiped Indicator in CC Slip Header?
 Tip Adjust in One Transaction?
 Use Refund Transaction?
 Require last 4 digits on Swiped Transactions?
Minimum amount:

Show entered tips on CC reprint?

Round Up
Payment Type:
Label:

Customer copy label:
Merchant copy label:

Credit Cards: Setup Merchant Data More Fields

Enter CVU on Swiped Transactions?
 Require CVU on Manual Transactions?
 Require CVU on Swiped Transactions?
Minimum amount:

No Swiped Indicator in CC Slip Header?
 Tip Adjust in One Transaction?
 Use Refund Transaction?
 Require last 4 digits on Swiped Transactions?
Minimum amount:

Show entered tips on CC reprint?

Round Up
Payment Type:
Label:

Customer copy label:
Merchant copy label:

Do not print Customer EMU slip?
 Do not print Merchant EMU slip?

Show Entered Tips on CC Reprint

Used in conjunction with Enter Tips on CC Auth

Credit Cards: Setup Merchant Data More Fields

Enter CUU on Swiped Transactions?
 Require CUU on Manual Transactions?
 Require CUU on Swiped Transactions?
Minimum amount:
 No Swiped Indicator in CC Slip Header?
 Tip Adjust in One Transaction?
 Use Refund Transaction?
 Require last 4 digits on Swiped Transactions?
Minimum amount:
 Show entered tips on CC reprint?
Round Up
Payment Type:
Label:
Customer copy label:
Merchant copy label:

Credit Cards: Setup Merchant Data

Restaurant name: Phone #:
Address line 1: 2:
Additional text on DUPE:
<line 2>:
<line 3>:
Credit card slip message:
Credit card interface type:
Number of copies to print: Alt. Tips Label:
Start tab Pre-auth amount: CUU Label:
Do not print slip if under: PS2000?
 Print for manual entry? Print additional tip line?
 No Customer EMU slip? on all slips?
 Eliminate TIP from credit card slip? Force entry of CC amount?
 Print gratuity on cc slip? No Enter Another?
 Print server number on slip?
 Add gratuity to check amount on cc slip? Enter Tips on CC Auth?
 Eliminate phone number from credit slip? Use XML for PCCharge?
 No cardholder name on cc slips? Use Atomic transaction?
 Auto close for full amount if no tips? No CC quit on fast order?
 Print voided auth slips?

Prorate Suggested Gratuity on Credit Card Slips

Payment System Setup: Gratuity/Service Charge

GRATUITIES - TIPS TO SERVERS, NOT PART OF SALES

DESCRIPTION	TYPE	AMOUNT	TAX 1	TAX 2	TAX 3	TAX 4	SUGGEST
1-15 %	2-PCT	15.00	<input type="checkbox"/>	<input type="checkbox"/>	<input type="checkbox"/>	<input type="checkbox"/>	<input checked="" type="checkbox"/>
2-18 %	2-PCT	18.00	<input checked="" type="checkbox"/>	<input type="checkbox"/>	<input type="checkbox"/>	<input type="checkbox"/>	<input checked="" type="checkbox"/>
3-20 %	2-PCT	20.00	<input type="checkbox"/>	<input type="checkbox"/>	<input type="checkbox"/>	<input type="checkbox"/>	<input checked="" type="checkbox"/>

Compute gratuity tax independently?
 Compute gratuity on check total including tax?
 Exclude Service Charges?
 Show check boxes for Suggested Gratuities on CC slips?
 Prorate Suggested Gratuities on CC slips?

Gratuity prefix: SUGGESTED TIP

SERVICE CHARGES - NOT PAID TO SERVERS, PART OF SALES

DESCRIPTION	TYPE	AMOUNT	TAX 1	TAX 2	TAX 3	TAX 4	TAX CODE	INU #
1-PD COMMISSION	2-PCT	3.00	<input checked="" type="checkbox"/>	<input type="checkbox"/>	<input type="checkbox"/>	<input type="checkbox"/>	1-Taxable	9998
2-HEALTHY SF	2-PCT	4.00	<input checked="" type="checkbox"/>	<input type="checkbox"/>	<input type="checkbox"/>	<input type="checkbox"/>	1-Taxable	9992
3-DELIVERY	1-AMT	4.00	<input type="checkbox"/>	<input type="checkbox"/>	<input type="checkbox"/>	<input type="checkbox"/>	1-Taxable	0
4-	1-AMT	0.00	<input type="checkbox"/>	<input type="checkbox"/>	<input type="checkbox"/>	<input type="checkbox"/>	1-Taxable	0

Do not split Service Charges on Sep Checks? On Split Checks?

Divides the Suggested Gratuity amounts by the number of credit card authorizations on a single check.

Immediate System Change Warning Time

Restaurant Misc Data: System 3

The day the week starts: **TUE** Skin: **Classic**

Price number that is max price: **0** min price: **0**

POS start file: _____

File to prevent manual shutdown: _____

Gift Certificate Printer: **0 - None** Use Term Check Printer?

Name for "Delete": _____ Name for Paidout: **PETTY CASH**

Name for Paidin: **COMMISSION**

Use additional price levels 4-10? Scale does not share serial line?

Use network datagram recovery? Allow multiple site editing?

Record delete last in check file? Teams carry forward to next day?

Allow set Prices 1-3 in cell? Use extended Messages to People?

PMS interface uses alternate CC#? Use Revenue Quebec SRM devices?

PMS interface uses network and TRANSERU? Use QuickMenu?

Record price level for items in check file? No Quick Update?

Item start/end dates copied to order cells? Allow Mixed Mod. Groups?

Remove deleted comps and gift cards from NRT? Create POSiPortal File?

Use alternate XML order processing approach?

Options w/Options returns to first option level?

User terminal and drawer carry forward?

Eliminate carryforward of checks?

Close checks to payment type at shutdown: **0 - None**

Immediate System Change Warning Time (sec): **45**

Ok Exit

System update in 38 seconds

Please Enter User#

Birthdate: (21) 08/24/95
KITCHN LFT POSDRV

1 2 3 Enter

4 5 6 Clear

7 8 9 Bksp

0

TIME CLOCK

POSitouch

Configurable Send Time Message

Restaurant Misc Data: View/Edit

<input checked="" type="checkbox"/> Use view/edit SELECT?	<input type="checkbox"/> Reverse as Hold?	<input checked="" type="checkbox"/> Use view/edit REPEAT?
<input type="checkbox"/> Use view/edit DELETE ALL?		<input checked="" type="checkbox"/> Use view/edit SEND ORDER?
<input checked="" type="checkbox"/> Use view/edit SEND/PRI-CHECK?		<input type="checkbox"/> Use view/edit SEND/RUN-TAB?
<input checked="" type="checkbox"/> Use view/edit SEND/PRI-TOT?		<input checked="" type="checkbox"/> Use view/edit SEND/PRI-PAY?
<input type="checkbox"/> Send and Stay starts delayed send?		<input type="checkbox"/> Use view/edit PRINT?
<input type="checkbox"/> Down arrow repeats guest number?		<input checked="" type="checkbox"/> Delayed send prints check?
<input type="checkbox"/> Produce Tab Chit on first Send Order?		<input type="checkbox"/> Eliminate Next function?
<input checked="" type="checkbox"/> Allow server change from v/e transfer?		<input type="checkbox"/> OVERRINGS default deselected
<input checked="" type="checkbox"/> Allow changing deletion reasons?		<input checked="" type="checkbox"/> Allow CC Auth?
<input type="checkbox"/> Repeat only from current menu?		
<input type="checkbox"/> Server transfers require acknowledgment?		
<input checked="" type="checkbox"/> View/edit record items deleted before sending?		
<input type="checkbox"/> Deleting unsent Combos requires manager delete priv?		

View/edit delayed send timer amount (minutes): 0

Prompt for Delete DEL Prompt for Modify MODIFY

Advanced order offset time (minutes): 15

Prompt: Pick up time

Adv. Order sends Dummy Prep to Routing Entry: 0- None

Price number for cook time seconds: 0

Average cook time seconds: 0

Delay Order

Pick up time :

1 2 3 AM

4 5 6 PM

7 8 9

0 Clear

Split Delivery Checks But Not the Delivery Fee

Payment System Setup: Gratuity/Service Charge

GRATUITIES - TIPS TO SERVERS, NOT PART OF SALES

DESCRIPTION	TYPE	AMOUNT	TAX 1	TAX 2	TAX 3	TAX 4	SUGGEST
1-15 %	2-PCT	15.00	<input type="checkbox"/>	<input type="checkbox"/>	<input type="checkbox"/>	<input type="checkbox"/>	<input checked="" type="checkbox"/>
2-18 %	2-PCT	18.00	<input checked="" type="checkbox"/>	<input type="checkbox"/>	<input type="checkbox"/>	<input type="checkbox"/>	<input checked="" type="checkbox"/>
3-20 %	2-PCT	20.00	<input type="checkbox"/>	<input type="checkbox"/>	<input type="checkbox"/>	<input type="checkbox"/>	<input checked="" type="checkbox"/>

Compute gratuity tax independently?
 Compute gratuity on check total including tax?
 Exclude Service Charges?
 Show check boxes for Suggested Gratuities on CC slip?
 Gratuity prefix:

SERVICE CHARGES - NOT PAID TO SERVERS, PART OF SALES

DESCRIPTION	TYPE	AMOUNT	TAX 1	TAX 2	TAX 3	TAX 4	TAX CODE	INU #
1-PD COMMISSION	2-PCT	3.00	<input checked="" type="checkbox"/>	<input type="checkbox"/>	<input type="checkbox"/>	<input type="checkbox"/>	1-Taxable	9998
2-HEALTHY SF	2-PCT	4.00	<input checked="" type="checkbox"/>	<input type="checkbox"/>	<input type="checkbox"/>	<input type="checkbox"/>	1-Taxable	9992
3-DELIVERY	1-AMT	3.00	<input checked="" type="checkbox"/>	<input type="checkbox"/>	<input type="checkbox"/>	<input type="checkbox"/>	1-Taxable	9993
4-SER CHG 4	1-AMT	4.00	<input checked="" type="checkbox"/>	<input type="checkbox"/>	<input type="checkbox"/>	<input type="checkbox"/>	1-Taxable	10200

Do not split Service Charges on Sep Checks? On Split Checks?

Show Check Boxes for Suggested Gratuity on CC Slip

Payment System Setup: Gratuity/Service Charge

GRATUITIES - TIPS TO SERVERS, NOT PART OF SALES

DESCRIPTION	TYPE	AMOUNT	TAX				SUGGEST
			1	2	3	4	
1- LARGE PARTY	2-PCT	15.00	<input type="checkbox"/>	<input type="checkbox"/>	<input type="checkbox"/>	<input type="checkbox"/>	<input type="checkbox"/>
2- FUNCTION	2-PCT	18.00	<input type="checkbox"/>	<input type="checkbox"/>	<input type="checkbox"/>	<input type="checkbox"/>	<input type="checkbox"/>
3- 12345678901	2-PCT	0.00	<input type="checkbox"/>	<input type="checkbox"/>	<input type="checkbox"/>	<input type="checkbox"/>	<input type="checkbox"/>

Compute gratuity tax independently?
 Compute gratuity on check total including tax?
 Exclude Service Charges?
 Show check boxes for Suggested Gratuities on CC slip?

Gratuity prefix: 123456789012345

SERVICE CHARGES - NOT PAID TO SERVERS, PART OF SALES

DESCRIPTION	TYPE	AMOUNT	TAX				TAX CODE	INU #
			1	2	3	4		
1- FUNCTION	2-PCT	18.00	<input checked="" type="checkbox"/>	<input checked="" type="checkbox"/>	<input type="checkbox"/>	<input type="checkbox"/>	1-Taxable	0
2- 123456789012345	1-AMT	0.00	<input type="checkbox"/>	<input type="checkbox"/>	<input type="checkbox"/>	<input type="checkbox"/>	1-Taxable	0
3-	1-AMT	0.00	<input type="checkbox"/>	<input type="checkbox"/>	<input type="checkbox"/>	<input type="checkbox"/>	1-Taxable	0
4-	1-AMT	0.00	<input type="checkbox"/>	<input type="checkbox"/>	<input type="checkbox"/>	<input type="checkbox"/>	1-Taxable	0

Do not split Service Charges on Sep Checks? On Split Checks?

Alternate Payment Validation Format

Hardware Setup: Guest Check Options

- Use narrow guest check format for hard checks?
- Use inventory descriptions on guest checks?
- Eliminate 'taxable/other' detail from subtotal line?
- Print category totals on guest check?
Number of sales categories:
- Print cost center on check? Single width?
- Print terminal name on check? Single width?
- Use tent/station number at check bottom?
- Print voids after payment validation? Total only
- Print Total Sales plus Tips on payment validation?

Alternate Payment Validation Format?

Hard check start line (custom):

Hard check length max (custom):

Number of copies: Number of Overring copies:

Repeat check number at check bottom prompt:

Print full check number?

Adjust Check Length (-9 to +9):

Ok

Exit

Payments:	Subtotal	Tip/Chg	Amt-Tend
CASH	8.00	0.00	20.00
CASH CHANGE		12.00	12.00
09/06/2016 14:29			-----
			8.00
Total Sales plus Tips:			8.00

Payments:	Subtotal	Tip/Chg	Amt-Tend
VISA	18.00	2.00	20.00
09/06/2016 14:29			-----
			20.00
Total Sales plus Tips:			20.00

Fast Order Start Tab Converts To Tab

Restaurant Misc Data: Order Screens / Fast Food 1

Fast Order Start Tab converts to Tab?

Fast Order Cancel, if Sent or CC, converts to Tab?

Start Tab and Reopen do Send?

Non-priced quan > Priced quan prevents ordering (Price 1)?

Stop ordering when mod quantity > main quantity?

Stop ordering, prices 7,8 cents (mods) > dollars (main item)?

Mixed mod items require complete order?

Banquet Mod (type 2) quantity is fixed multiplier?

and applies to following modifier only?

Ok Exit

- Works like a “quit” when running a cc on a fast order
- Check number and table number stay the same
- Becomes a retained check that can be reopened multiple times as a misc.table check would.

Fast Order Cancel, if Sent or CC Converts to Tab

Restaurant Misc Data: Order Screens / Fast Food 1

- Fast Order Start Tab converts to Tab?
- Fast Order Cancel, if Sent or CC, converts to Tab?
- Start Tab and Reopen do Send?
- Non-priced quan > Priced quan prevents ordering (Price 1)?
- Stop ordering when mod quantity > main quantity?
- Stop ordering, prices 7,8 cents (mods) > dollars (main item)?
 - Mixed mod items require complete order?
- Banquet Mod (type 2) quantity is fixed multiplier?
 - and applies to following modifier only?

Ok Exit

With this flag on if you try to cancel a fast order and the items are sent already or there is a cc authorization, the fast order check converts to a start tab.

Start Tab and Reopen Do Send

Restaurant Misc Data: Order Screens / Fast Food 1

Fast Order Start Tab converts to Tab?
 Fast Order Cancel, if Sent or CC, converts to Tab?
 Start Tab and Reopen do Send?
 Non-priced quan > Priced quan prevents ordering <Price 1>?
 Stop ordering when mod quantity > main quantity?
 Stop ordering, prices 7,8 cents <mods> > dollars <main item>?
 Mixed mod items require complete order?
 Banquet Mod <type 2> quantity is fixed multiplier?
 and applies to following modifier only?

Ok Exit

- With this flag on if in a fast order and you touch start tab or reopen, it does a send before going onto the next step.
- There is no popup question, this is automatic, if this flag is turned on.

Driver's License Birthdate Check

Restaurant Misc Data: Login Screen 2

Fast Food stay in System jumps to first menu?
 Enter check number in Station?
 Name/Name required on all orders?
 Show restaurant name on login screen?
 No Advance Orders on Reopen Screen?
 Show First name Last initial?
 Reopen and Take Payment Lookup?
 User Cash Drawer Includes User Terminal Assignment?
 Show Average Check Display?

Misc table default # party: Minimum number in party:
Fast order default # party: Maximum number in party:

Name for Misc Table Function:
Name for Fast Order Function:
Station number prompt:
Table number prompt:
Manager Screen label:
Cashout label:

Age of consent: Driver's license DOB check?

Login Display Messages:

XML Check Notifications:

- Allows a bartender to swipe a mag card equipped drivers license to have spcwin check to see if the person is of age.
- Displayed at login based on the first field within "age of Consent"

Driver's License Birthdate Check

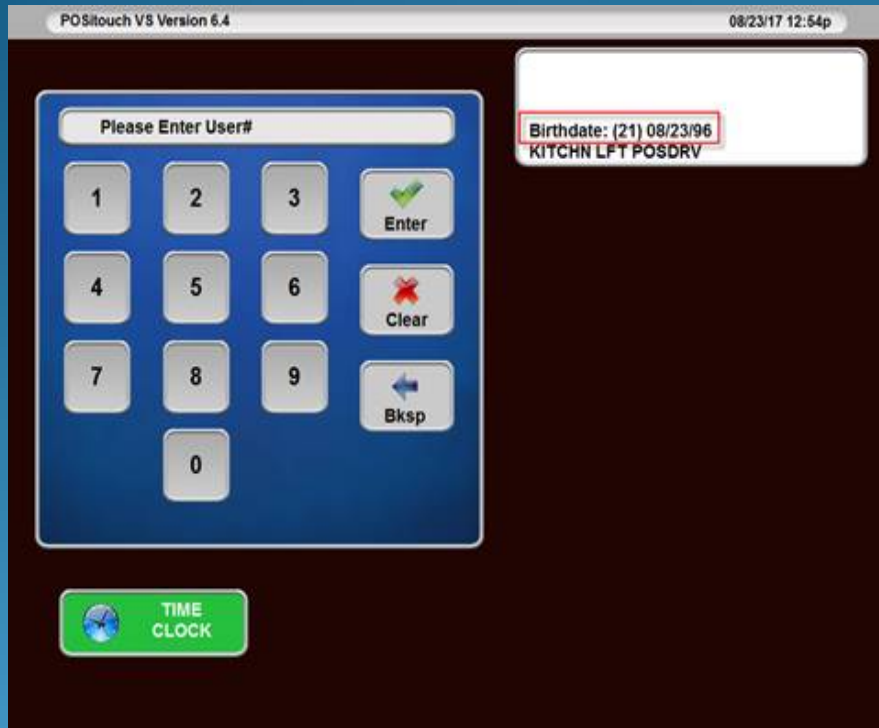

Timed Price Reorder at Shift Change

Restaurant Misc Data: System 2

PMS post-packet version:
 PMS extended room number entry?
Operating system:
Shutdown msg:
PMS magnetic card track <1-or-2>:
User magnetic card track <1-or-2>:
Magnetic security card series number:
Manager's password:
Text for 'QUIT' box:
Disk mirror path:
Store <restaurant> number:
Alternate store <restaurant> number:
Reserve Upper Memory Block <K bytes>:
Timed price increment:
 Round up? Enter price per min, not hour?
 Reorder timed price items at shift change?
Max number of daily checks:
Udu Bump report prep time:
Labor Sched. Productivity measure in price:

Price Names
1:
2:
3:
4:
5:
6:
7:
8:
9:
10:

If there is a difference in price for shifts, the timed price will automatically change according to shift/time of day.

50 Costcenters

Currently we limit costcenters to 9 at the foh and sum any costcenters from 9-50 into #9. This feature opens it up to 50 individual Costcenters.

Sales Journal Cost Centers

1 - 10	11 - 20	21 - 30	31 - 40	41 - 50
STALLS	CC 11			
DRIVE THRU	C 12			
PATIO	CC13			
CALL IN	CC 14			
CC 5	C 15			
CC 6				
CC 7				
CC 8				
CC 9				
CC 10				

Please edit first nine cost centers in Restaurant Layout->Cost Centers
Cost Centers 10 - 50 apply only for Sales Journal Report

Order Items Such as Discounts and Coupons with Mag Card Swipe

Magnetic cards encoded on track 2 as “0000001234567”.
This type of card must start with 6 ‘0’s’ and then the
barcode that you configure in your menu item.
The card can be swiped on the order screen or on the
view edit screen.

Barcode:

Break Production Batches Back Into Raw Ingredients

Cost of Goods on Hand Full Report

Inventory Period:

End

03/26/2017
 04/02/2017
 04/09/2017
 04/16/2017
 04/23/2017
 04/30/2017
 05/07/2017
 05/14/2017

Print Order:

Numerical
 Alphabetical

Don't print zero count items Show worksheet details

Break production batches back to raw ingredients

OK Exit

W/ Previous Item – Option Routing

"HAM" Properties

Properties Modifiers Combo New Delete

Name: HAM

Prices	DINNER	LUNCH	PRICE3
	1.00	1.00	3.00

Prices 1-3 Set in Cell?

Modifier Type: Option

Major Category: FOOD OPTIONS

Minor Category: ADD MODS

Filter:

Option Routing:

Prep Category:

Prep Seq.:

Modifier Color: **w/ previous item**

Main Item?

Check File Only?

Modify?

Modify Mays?

Manager Only?

Quantity:

Taxes #1-4:

Inv. Item: 2199 HAM

Exclude from Check?

Special Taxes?

Exclude from Coupon Value?

Price Table Number:

Prep Minutes:

Eliminate from Gratuity?

Eliminate from Service Charge?

Eliminate from Service Charge 2?

This is an Option Set?

Must ask seat number?

Eliminate from Multiplier?

Bitmap: <NONE>

Start: 00/00/0000

End: 00/00/0000

Menu Screens: Prep Printout Option 2

Eliminate from Prep Slip

Table Number? Only for Misc Table/Start Tab?

Server? Number in Party? Check Number? Time?

Menu Name? Printer Name? Terminal Name?

Auto send prep seq groups w/delay? Show course breaks on vdu?

Auto send prep seq groups w/vdu hump? Show prices on prep slips?

of All UDU's?

Sort options by prep sequence?

by prep category?

seq 9 sorts with parent?

Use SELECT button for 'send all'?

Repeat check number at prep bottom?

Conditional routing checks options?

No seats on By Item UDU's?

Repeat server/table at UDU bottom?

at vdu top?

Print Time Double High at prep bottom?

in Red?

Highlight menus starting w/ * at top of prep?

Prep seq group options stay with preceding Main Items

Prep trailer line 1:

Prep trailer line 2:

Prep trailer line 3:

OK Exit

Seq 9 Sorts with Parent

- In version 6.41 building modifiers is easier than in the past where we would have to build multiple modifiers of the same name and put them in different sequences. There is an option routing choice “with previous item” to be used for sorting modifiers. You will need to flag “sort options by prep sequence”, and “seq 9 sorts with parent”. You do have to go into prep sequence names and create a sequence 9. In this case this seq 9 is named “OPTIONS”.

Seq 9 Sorts with Parent

FOOD MENU CHS BURGER Individual Modifier Builder

Builder View Grid View Close

Major/Minor Categories

- Show All
- LIQUOR
- BEER
- WINE
- BEVERAGES
- FOOD
 - SNACKS
 - APPS/STARTERS
 - SALAD
 - SANDWICHES
 - PIZZA/FLATBREAD
 - KIDS
 - MODIFIERS
 - MISC/OPEN
- DISCOUNT
- GIFT CERTIFICATE
- clothing
- LIQUOR MODS

Modifiers

- ** FRIES **
- ** SALAD **
- +2
- ADD CHIC
- ADD LOBSTER
- ADD MUSHROOM
- ADD ONION
- ADD TOM
- ADD TUNA
- BLU CHS
- ITALIAN
- MARBLE
- MED
- MED RARE
- memo
- NO AMERICAN
- NO ANCHOVIES
- NO BACON
- NO BLEU CHS
- NO BRIE
- NO CHEESE
- NO CHIC
- NO CORN BEEF
- NO CRANBERRI
- NO CROUTONS
- NO DRESSING
- NO HONEY MUS
- NO HORSERADI
- NO LETTUCE
- NO MANGO

"ADD TOM" Properties

Properties Modifiers Combo New De

Name: ADD TOM

Prices	Price1	Price2	Price3
	0.00	0.00	0.00

Prices 1-3 Set in Cell?

Modifier Type: Option

Major Category: FOOD

Minor Category: MODIFIERS

Filter:

Option Routing: w/ previous item

Prep Category: No Prep. Cat.

Prep Seq.: OPTIONS

Modifier Color: Blue

Main Item?

Check File Only?

Modify?

Modify Mays?

Manager Only?

Seq 9 Sorts with Parent

The central area is divided into two main sections: "CHS BURGER" Properties and "Modifier Group(s)".

"CHS BURGER" Properties:

- Primary/Secondary:** Primary
- Cell:** 26 CHS BURGER
- Prices:** Price1: 4.00, Price2: 4.00, Price3: 4.00
- Prices 1-3 Set in Cell?:**
- From Template:** <NONE>
- Cell Type:** Main item taxable
- Major Cat:** FOOD
- Minor Cat:** SANDWICHES
- Prep Cat:** KITCHEN
- Prep Seq:** ENTREE
- Cell Size:** Button 1x1
- Cell Color:** Blue
- Modify?:**
- Modify Mays?:**
- Taxes 1-4:**
- Discounts 1-7:**
- Discounts 8-15:**
- Inv. Item:** 296 CHS BURGER
- Exclude From Check?:**
- Manager Only?:**
- Quantity:** 0

Modifier Group(s):

- Preview May Select:** Preview Actual Hide Modifier Sort
- Must Select:** TEMPS, CHEESE
- May Select Multi:** ADD, ADD MUSHROOM, ADD TOM (highlighted with a red arrow), ADD ONION
- May Select One:** sides
- May Select:** sides
 - SALAD****
 - Must Select:** SALAD DRESSING
 - W/BALSAMIC
 - W/BLEU CHS
 - W/RANCH
 - W/RUSSIAN
 - W/VINGRETTE
 - May Select Multi:** SALAD ADD ONS
 - ADD TUNA
 - ADD CHIC
 - ADD TOM (highlighted with a red arrow)
 - ADD LOBSTER
 - ADD ONION
 - XTRA OLIVES
 - XTRA ONION
 - XTRA TOMATO
- ** FRIES****

On the right side of the interface, there is a preview of the menu item "sides" with two buttons: "** SALAD**" and "** FRIES**".

Seq 9 Sorts with Parent

FOOD MENU CHS BURGER

Save As Template New Cell Delete Cell Modifiers Combo Coupon X Close

"CHS BURGER" Properties

Primary Secondary

Cell 26 CHS BURGER

Prices	Price1	Price2	Price3
	4.00	4.00	4.00

Prices 1-3 Set in Cell?

From Template <NONE>

Cell Type Main item taxable

Major Cat FOOD

Minor Cat SANDWICHES

Prep Cat KITCHEN

Prep Seq ENTREE

Cell Size Button 1x1

Cell Color Blue

Modifier Group(s)

Add Delete Edit

Preview May Select Preview Actual Hide Modifier Sort

- Must Select
 - TEMPS
 - CHEESE
- May Select Multi
 - ADD
- May Select One
 - sides

sides

** SALAD** ** FRIES**

Modifier Builder

Prep Edit

Properties Modifiers Combo

Name ** SALAD**

Prices	Price1	Price2
	0.00	0.00

Prices 1-3 Set in Cell?

Modifier Type Option

Major Category FOOD

Minor Category MODIFIERS

Filter

Option Routing to both

Prep Category FROZEN

Prep Seq. E-sides

Modifier Color Blue

Main Item?

Check File Only?

Modify?

Prep Categories

Cat #	Category Name
0	No Prep. Cat.
1	BAR
2	FROZEN
3	KITCHEN

Prep Sequences

Seq #	Sequence Name
0	No Prep. Seq.
1	APP
2	ENTREE
3	SIDES
4	DESSERT
7	salad m
8	E-sides
9	OPTIONS

Seq 9 Sorts with Parent

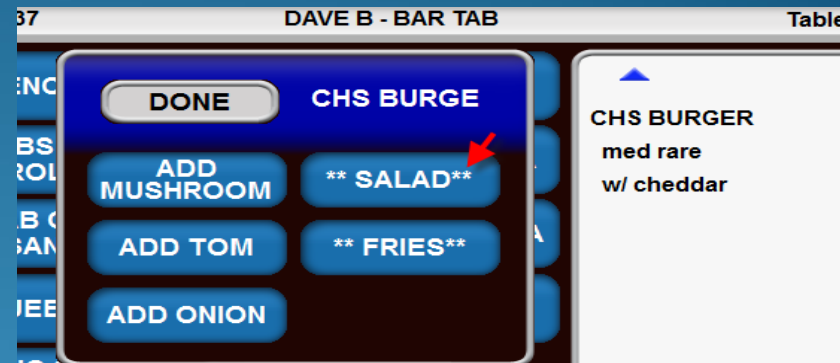
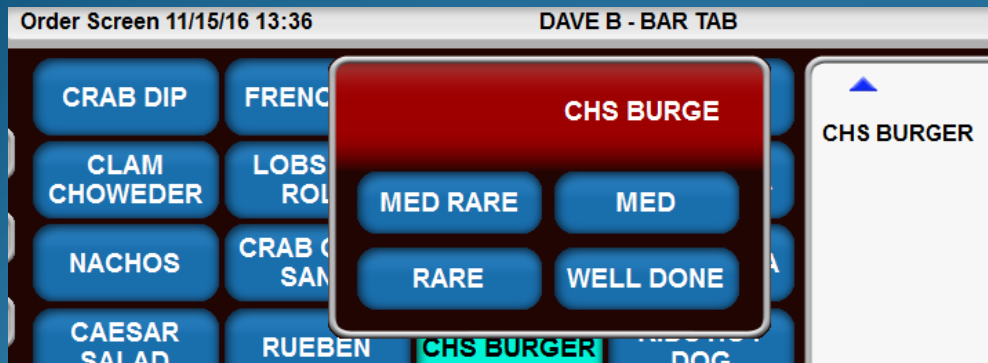

Seq 9 Sorts with Parent

8 DAVE B - BAR TAB Tab

DONE **** SALAD****

ADD TUNA ADD ONION

ADD CHIC **XTRA OLIVES**

ADD TOM XTRA ONION

ADD LOBSTER XTRA TOMATO

CHS BURGER
med rare
w/ cheddar
**** SALAD****
w/balsamic
add tom
xtra olives

DAVE B - BAR TAB Tab

DONE **CHS BURGE**

ADD MUSHROOM **** SALAD****

ADD TOM **** FRIES****

ADD ONION

CHS BURGER
med rare
w/ cheddar
**** SALAD****
w/balsamic
add tom
xtra olives
add tom
add onion

Seq 9 Sorts with Parent

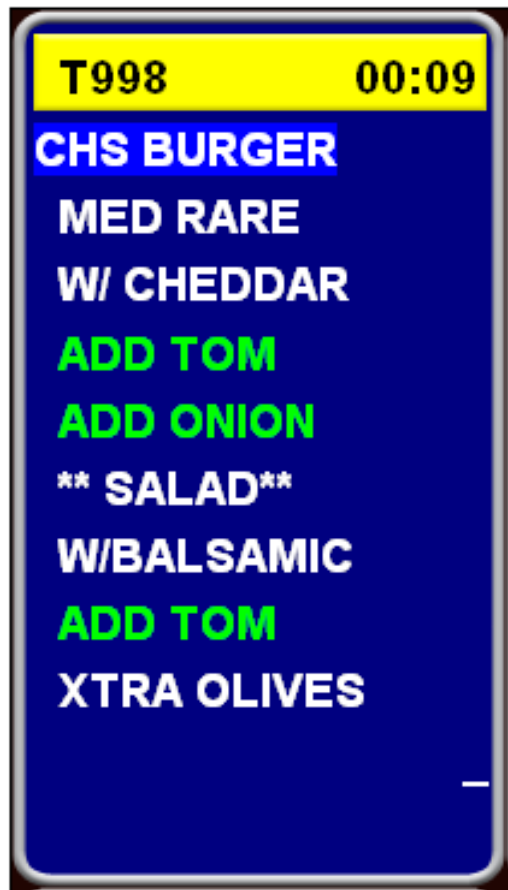

Time: 12:04p
Table: 998 CK# 0001
DAVE B SALAD PREP
in Party 1

** SALAD**
W/BALSAMIC
ADD TOM
XTRA OLIVES

KVDU Course Breaks

Improvement to Prep Breaks on KVDU's. In previous versions when using the flag below "show course name at prep breaks", we could still only show the name of a prep sequence on a prep slip, not on a kvdu..

Menu Screens: Prep Printout Option 1

Prep header adjust (by 3 lines) range -1 to +3:

Prep printout format: ▾

<input type="checkbox"/> Use prep delimiter?	Prep delimiter: <input type="text"/>
<input type="checkbox"/> Prep Header Double High?	Prep trailer length (0-default): <input type="text" value="0"/>
<input checked="" type="checkbox"/> No header at course break?	Prep minimum length (0-default): <input type="text" value="0"/>
<input type="checkbox"/> Print check total on prep?	Page break after lines (0-99): <input type="text" value="0"/>
<input type="checkbox"/> not on UDU? <input type="checkbox"/> not on show orders?	<input checked="" type="checkbox"/> Use option routing?
<input type="checkbox"/> Prep slip total?	<input type="checkbox"/> Print date on prep?
<input checked="" type="checkbox"/> Show course name at prep breaks?	<input type="checkbox"/> Cut at prep sequence break?
<input type="checkbox"/> Repeat server/table at prep bottom?	<input type="checkbox"/> Consolidate like items?
<input type="checkbox"/> Beep after prep (printer dependent)?	<input type="checkbox"/> ...by main item only?
<input type="checkbox"/> Extra blank lines between main items?	<input type="checkbox"/> ...by inventory number?
<input checked="" type="checkbox"/> Allow prep sequence on view edit?	Sort Prep Printouts
<input type="checkbox"/> Print inventory description on prep?	<input type="checkbox"/> By Sep-Chk
<input type="checkbox"/> Modifiers print in main item color?	<input checked="" type="checkbox"/> By Prep Sequence
<input type="checkbox"/> Print check number barcode?	<input type="checkbox"/> By Prep Category
<input type="checkbox"/> Barcode bumps UDU orders?	<input type="checkbox"/> By Item Name
<input type="checkbox"/> Send to dupe printers on 2nd pass?	<input type="checkbox"/> As Ordered?
<input type="checkbox"/> ...consolidate on second pass?	Set Prep time from
<input type="checkbox"/> ...sort on second pass?	<input type="radio"/> Not used
<input type="checkbox"/> ...sort by Sep-Chk on second pass?	<input type="radio"/> Quantity and print Prep Time
<input type="checkbox"/> ...only if printer routed to?	<input checked="" type="radio"/> Menu item field
<input type="checkbox"/> Mods as Main Items sort with Main Item?	

Save Exit

Menu Screens: Prep Printout Option 2

Eliminate from Prep Slip

<input type="checkbox"/> Table Number?	<input type="checkbox"/> Only for Misc Table/Start Tab?		
<input type="checkbox"/> Server?	<input checked="" type="checkbox"/> Number in Party?	<input type="checkbox"/> Check Number?	<input type="checkbox"/> Time?
<input type="checkbox"/> Menu Name?	<input type="checkbox"/> Printer Name?	<input checked="" type="checkbox"/> Terminal Name?	

<input type="checkbox"/> Auto send prep seq groups w/delay?	<input checked="" type="checkbox"/> Show course breaks on vdu?
<input type="checkbox"/> Auto send prep seq groups w/udu bump?	<input type="checkbox"/> Show prices on prep slips?
<input type="checkbox"/> of All UDU's?	<input checked="" type="checkbox"/> Sort options by prep sequence?
<input type="checkbox"/> Use SELECT button for 'send all'?	<input type="checkbox"/> by prep category?
<input type="checkbox"/> Repeat check number at prep bottom?	<input checked="" type="checkbox"/> seq 9 sorts with parent?
<input type="checkbox"/> Conditional routing checks options?	<input type="checkbox"/> Use conditional routing?
<input type="checkbox"/> No seats on By Item UDU's?	<input type="checkbox"/> Expedite box prints in red?
<input type="checkbox"/> Repeat server/table at UDU bottom?	
<input type="checkbox"/> at vdu top?	
<input type="checkbox"/> Print Time Double High at prep bottom?	
<input type="checkbox"/> in Red?	
<input type="checkbox"/> Highlight menus starting w/ * at top of prep?	

Prep seq group options stay with preceding Main Items

Prep trailer line 1:

Prep trailer line 2:

KVDU Course Breaks

This is what you will see without the “show course names at prep break” and this is how it would show previous to version 6.41 regardless of the flag setting

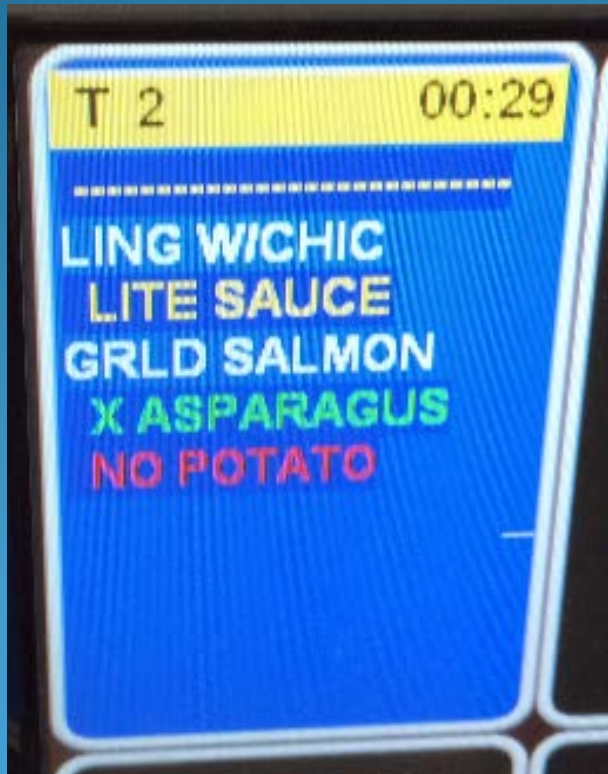

KVDU Course Breaks

Now you will see the actual prep sequence course name

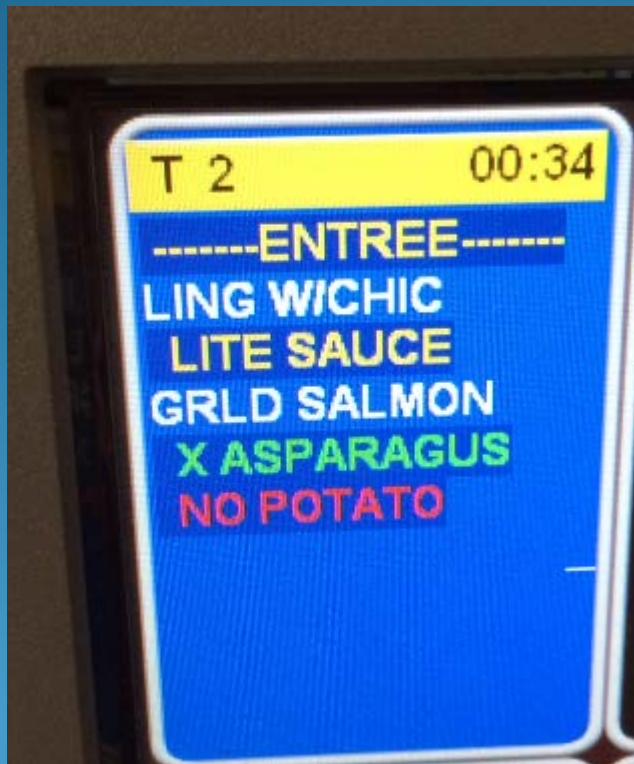

Split Repeat Function

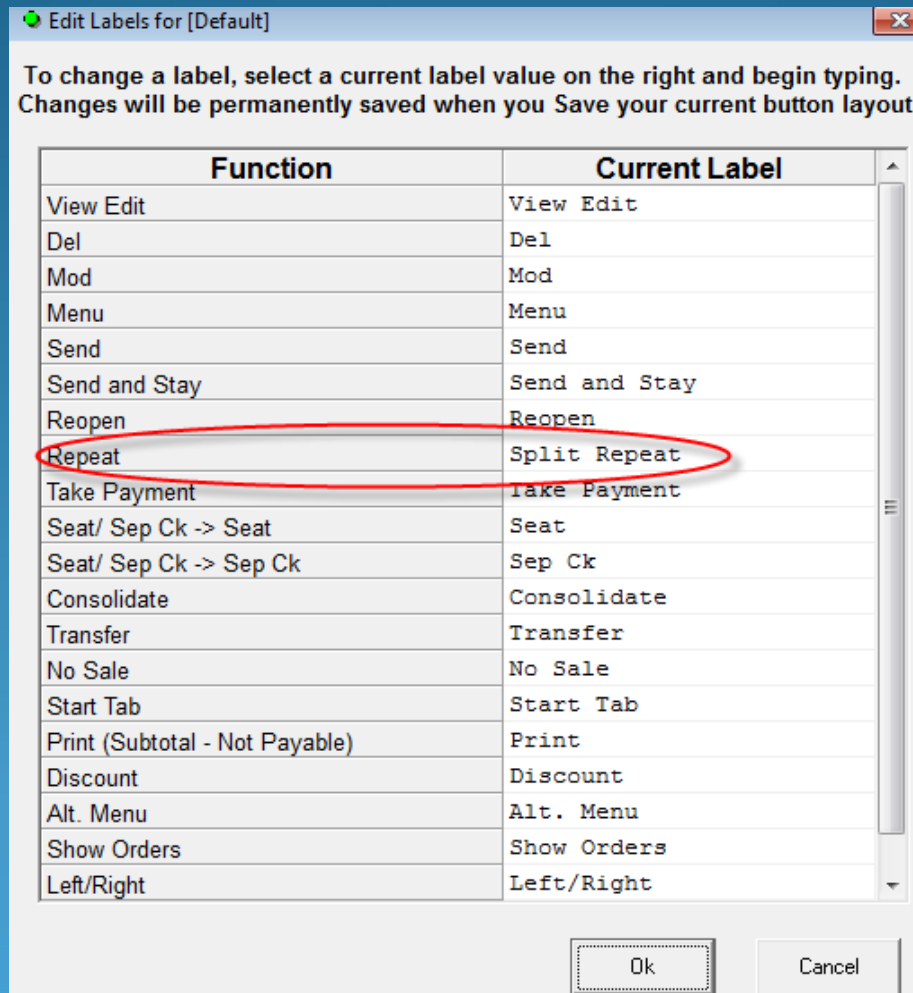

Split Repeat Function

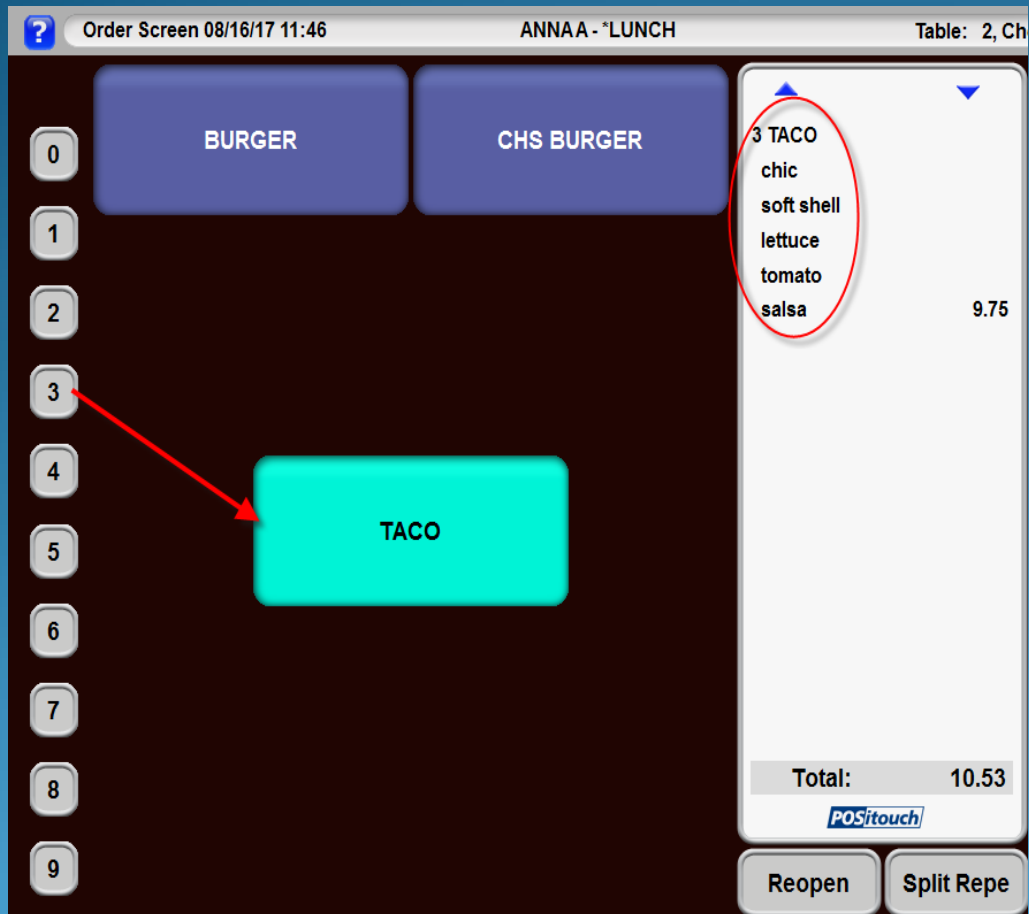

Here you see that 3 Tacos were ordered with Chic, Soft Shell, lettuce, tomato and Salsa

Split Repeat Function

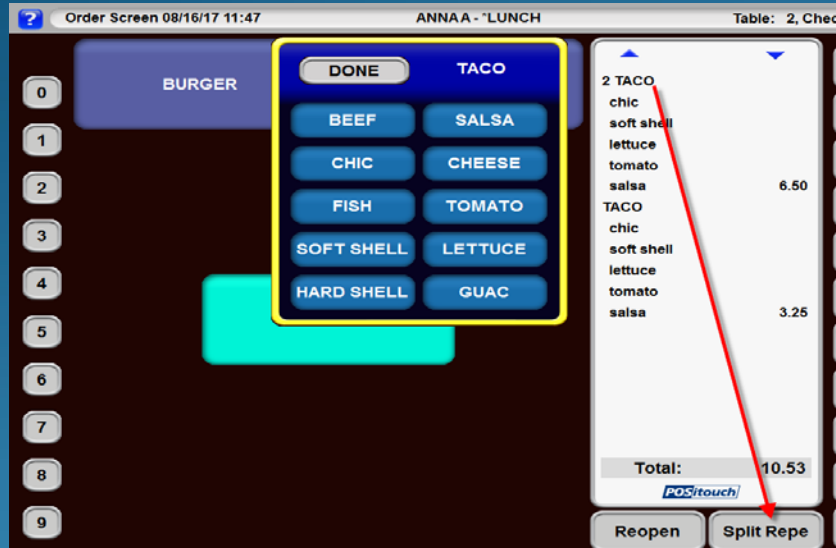

We need to modify just one of those Tacos so we touch the Main item "3 Taco" then touch Split Repeat which will split off only 1 of those orders, so now you see 2 Taco with all it's mods, and can now modify the third Taco

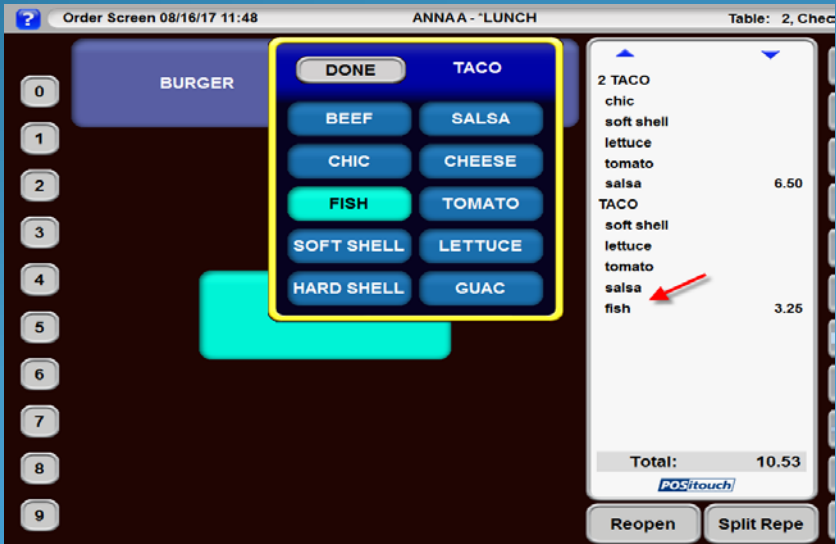

Virtual Printer Path Setup

Restaurant Misc Data: XML I/O Setup

XML Output Functions	Output-Virtual Printer
Send Order:	PAYTRONIX
Print Check:	PAYTRONIX
Close Check:	KUDZU
Check Update:	test
Transfer Check:	None
Canceled Check:	None
Open Checks:	KUDZU
Out of Stock:	KUDZU
Time Clock:	test
Empl. punched in:	None
Table Management:	None
User Programs:	PAYTRONIX
XML Journal:	None

XML Request/Response Functions

XML Ordering:	KUDZU	Configure
Open Checks Request:	KUDZU	Configure

XML Input Functions

XML Services:	Configure
---------------	-----------

Add Virtual Printer

Virtual Printer Path More Flags Ok Exit

XML I/O Setup:

Virtual Printer	XML Output Functions Using This Virtual Printer
XML2 FOR USERPROG	User Programs:
XML PRINTER	
XML PRINTER 13	

Output Folders - One folder for each separate external program:

1:	C:\SC
2:	
3:	
4:	
5:	
6:	

Ok Exit

The User Interface for DELIVERY.EXE Has Been Updated and Improved.

Requirements

Delivery.exe - 06/07/17 or later

RDC_UTIL.DLL - 12/27/14 or later

WPFPOSCUSTOM.DLL - 04/30/17 or later

SIMPLELOGGER.DLL - 06/07/17 or later

The User Interface for DELIVERY.EXE Has Been Updated and Improved.

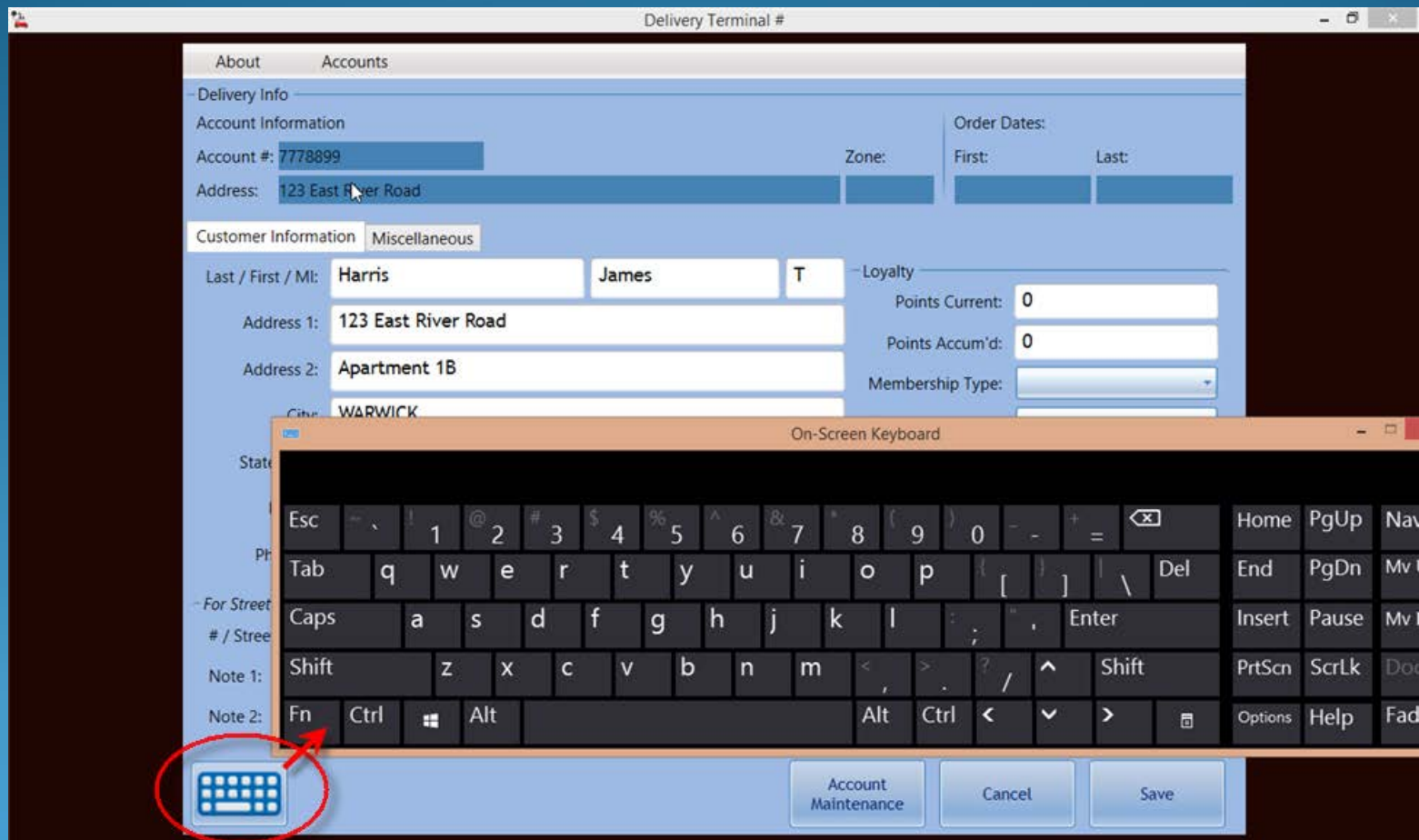

Specials – Costcenter Field

Specials

InActive?
 Managers?
 Restrict Availability?

Start Date: Tuesday , August 15, 2017
End Date: Thursday , May 31, 2018

Days: Sunday Thursday
 Monday Friday
 Tuesday Saturday
 Wednesday

Override Tax Flags? Tax 1 Tax 2 Tax 3 Tax 4

Shifts: 04:00a - 10:00a 09:06p - 09:55p
 10:01a - 02:55p 09:56p - 01:00a
 02:56p - 07:05p 01:01a - 02:00a
 07:06p - 09:05p 02:01a - 03:00a

Price: Use Price Level: (no reference)
 Or Override Price: 0.00

Item: 13342 HALF PRICE MINI PIZZA (13342)

Major: - None Selected - Minor: - None Selected -

Cost Center: All None Invert

<input checked="" type="checkbox"/> 1-DINING F	<input checked="" type="checkbox"/> 6-CATERIN
<input checked="" type="checkbox"/> 2-EMP MEA	<input checked="" type="checkbox"/> 7-BANQUE
<input checked="" type="checkbox"/> 3-BAR	<input checked="" type="checkbox"/> 8-TRAININ
<input checked="" type="checkbox"/> 4-TO GO	<input checked="" type="checkbox"/> 9-PATIO
<input checked="" type="checkbox"/> 5-DELIVER	

Description: 1/2 PRICE PIZZS RESTRICTION

Special ID:

Promo ID:

Special Message with Flash Category

Now allows for Flash Category (Item) to be \$0.00

Hardware Setup: Guest Check Headings: Headings 1

	Hard	Soft	Double
Top line 1	<input type="checkbox"/>	<input checked="" type="checkbox"/>	<input checked="" type="checkbox"/>
Top line 2	<input type="checkbox"/>	<input checked="" type="checkbox"/>	<input checked="" type="checkbox"/>
Bottom line 1	<input type="checkbox"/>	<input checked="" type="checkbox"/>	<input type="checkbox"/>
Bottom line 2	<input type="checkbox"/>	<input checked="" type="checkbox"/>	<input type="checkbox"/>
Bottom line 3	<input type="checkbox"/>	<input checked="" type="checkbox"/>	<input type="checkbox"/>
Bottom line 4	<input type="checkbox"/>	<input checked="" type="checkbox"/>	<input type="checkbox"/>
Bottom line 5	<input type="checkbox"/>	<input checked="" type="checkbox"/>	<input type="checkbox"/>
Bottom line 6	<input type="checkbox"/>	<input checked="" type="checkbox"/>	<input type="checkbox"/>
Bottom line 7	<input type="checkbox"/>	<input checked="" type="checkbox"/>	<input type="checkbox"/>
Bottom line 8	<input type="checkbox"/>	<input checked="" type="checkbox"/>	<input type="checkbox"/>

Text - Double width max 20 characters

GREGGS RESTAURANT
EAST PROVIDENCE
ASK US ABOUT OUR PACKAGE SPECIAL
EVERY MONDAY AND TUESDAY
BEST DEAL IN TOWN

STRAWBERRY SHORTCAKE IS BACK!

Print Special messages on every n'th checks: (see Headings 2 and 3)
 exclude fast orders? exclude regular checks? on CC slips, not checks
 force auto reprint?

Print Special checks messages if flash category:

Print header messages after Check# header lines?

Ok Center Text Exit

Hardware Setup: Guest Check Headings: Headings: Edit

At top of check?
 Print on hard check?
 Print on soft check?
 Double wide - max 20?
 Print in red?
 Print on gift certificates?
 Special <nth check, flash cat.>?
 Elim print on paymt repr chks?
 Print on reprint special chks?
 On CC slips only?
 On gratuity checks?
 On payment reprint checks only?
 Print above check total?

Flash Category:

Check/Category Minimum:

Cost Centers

1-9 multiple
 1-50 single

1-9 multiple

1- DINING ROOM
 2- PUB
 3- TAKEOUT
 4- HOLIDAY SALES
 5- ONLINE ORDERS
 6- TRAINING
 7-
 8-
 9-

1-50 single

Text:

Ok Center Text Exit

Cost Center 1 – 50 Multiple or Single Selection

Hardware Setup: Guest Check Headings: Headings: Edit

At top of check?
 Print on hard check?
 Print on soft check?
 Double wide - max 20?
 Print in red?
 Print on gift certificates?
 Special (nth check, flash cat,)?
 Elim print on paymt repr chks?
 Print on reprint special chks?
 On CC slips only?
 On gratuity checks?
 On payment reprint checks only?
 Print above check total?

Flash Category: 0 - None
Check/Category Minimum: 0.00

Text: LIKE US ON FACEBOOK

Cost Centers

1-9 multiple
 1-50 single

1-9 multiple

1- DINING ROOM
 2- PUB
 3- TAKEOUT
 4- HOLIDAY SALES
 5- ONLINE ORDERS
 6- TRAINING
 7-
 8-
 9-

1-50 single

0 - None

Repeating Auto Combo'd Items

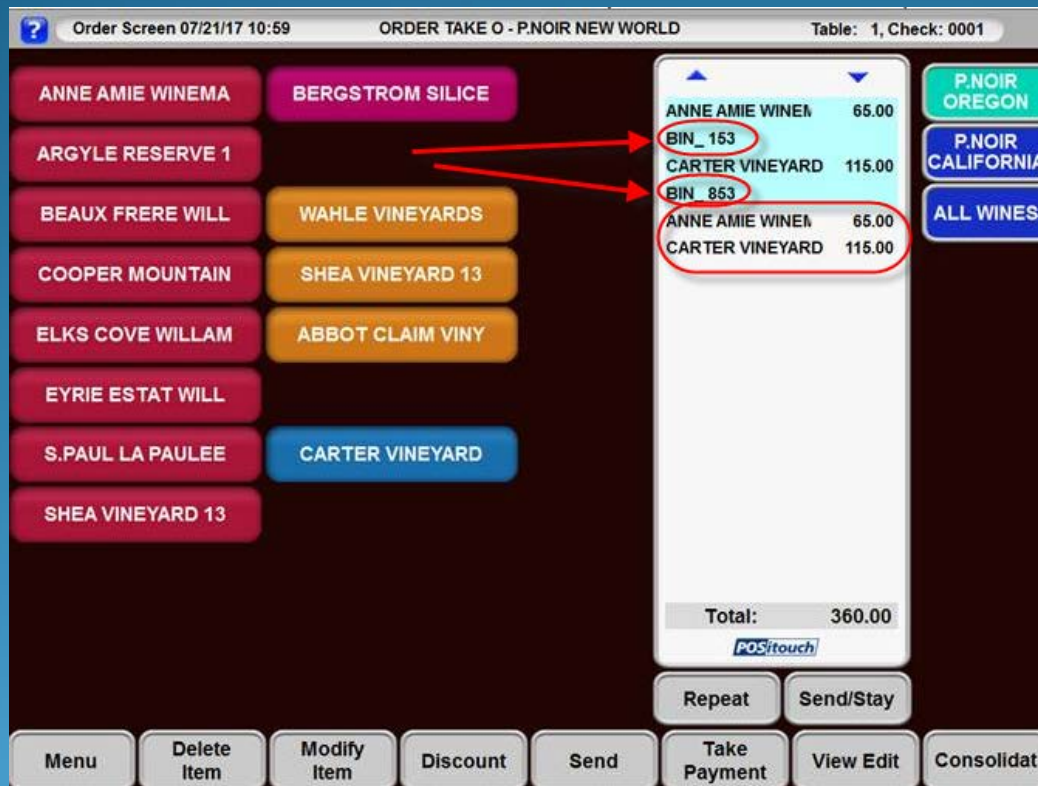

Fixed the ability to use the Repeat function on items that have Auto Combos attached.

Set Modifiers with Order History and Place Order

Need to make sure that the Set Mod (cell type 5) has an Inventory number. That was not allowed in previous QM versions.

"Set Modifier" Properties

Properties Modifiers Combo New Delete

Name: Set Modifier

Modifier Type: Set modifier

Major Category: MERCHANDISE

Minor Category: RETAIL

Filter:

Modifier Color: Light Blue

Manager Only?

Inv. Item: 2801 Set Modifier

Special Taxes?

Exclude from Coupon Value?

Eliminate from Service Charge 2?

Options can be Sets?

Bitmap: <NONE>

Start: 00/00/0000

End: 00/00/0000

27 - NEW CELL

Inv. #: 1978 Lookup Name:

Cell name: set mod Cell Color:

Cell type: 5-Set modifier Color: Normal

Swatch Size: 0-Single Hi/Single wide Prep Cat: FOOD

Sequence #: 0-None Opt Rtnng: 0-with main item

Major Cat: TCBV Minor Cat:

Price 1: 1.99 Price 2: 1.99 Price 3: 1.99

Price 1-3 set in cell Must decrease price? Special taxes?

Coupon? Comp? Must ask seat number? Price 10 is price table#?

Mixed Mod Groups? Exclude from Coup Val? Exclude from check?

Main item? - ChkFile Only? Modify?

Manager? Customers: 0 Quantity: 0 Modify Mays?

Start: .../.../... End: .../.../... Discounts: 1 1 1 1 1 1

Tax #1: Tax #2: Tax #3: Tax #4: 1 2 3 4 5 6 7 8 9 0 1 2 3 4 5

Type [Screen] - Options Y Y Y Y Y Y Y Y Y Y Y Y Y Y Y Y

Add
Add Before
Edit
Delete
Copy From

Delete More Fields Hand Held Save Exit

New Features and Implemented Fixes

- Fix - changing quantity on coupons and comps. Blocks changing quantity on a rung up coupon or comp
- Fix - repeat of manager items. Blocks repeat of manager items.
- Fix to treat all spcwin.ini entries (Yes/No) as non-case sensitives.